



► **CONCEPTION**



► **CALVING EASE**



► **CARCASS**



► **COWS**



► **CUSTOMER SERVICE**



YOUR SUCCESS *Our Passion.*



TABLE OF CONTENTS

4	SIRE DESIGNATIONS	76	HEREFORD SIRES
5	TOP TEN ANGUS	81	ALL HEREFORD SIRES AVAILABLE
6	ANGUS SIRES	81	ALL CHAROLAIS SIRES AVAILABLE
29	44 FARMS - GREATER THINGS ARE HERE	82	CHAROLAIS SIRES
39	THE METHOD GENETICS INDEX	85	BRAHMAN SIRES
44	ORDERING A.I. CERTIFICATES	85	CLUB CALF SIRES
46	ALL ANGUS SIRES AVAILABLE	86	WAGYU SIRES
50	USING SEXED SEMEN AS AN A.I. STRATEGY	88	SUPPLEMENTAL INFORMATION
52	SEXED SEMEN OPTIONS	88	ACROSS-BREED EPD COMPARISON
53	SYNCHRONIZATION OPTIONS	89	EPD TERMINOLOGY
54	SIMMENTAL SIRES	90	HEIFER A.I. PROTOCOLS
63	ALL SIMMENTAL SIRES AVAILABLE	91	COW A.I. PROTOCOLS
64	GENENET	92	A.I. TECHNIQUE IN CATTLE
65	DELIVERING MORE OPTIONS	94	INDEX AND PERFORMANCE DATA
66	RED ANGUS SIRES	96	BEEF SPECIALISTS
73	ALL RED ANGUS SIRES AVAILABLE	IBC	COOPERATIVE CONTACTS



YOUR SUCCESS *Our Passion.*

*Your Success Our Passion. is a registered trademark of Select Sires Inc.

At Select Sires we have had a long-term commitment to providing industry leading **CONCEPTION** rates on sires that offer **CALVING EASE** and **CARCASS** while keeping your **COW** herd in mind. However, we are most proud of our unmatched **CUSTOMER SERVICE!** We have a team of extremely talented experts across the country who work hard every day to make you, our farmer-owners, more profitable using time tested strategies and innovative technologies.

Relationships matter. We genuinely believe that relationship building is the foundation upon which significant results can be achieved and together we can achieve more than any one entity can alone. As a cooperative, our priorities will always be to invest in and strengthen our relationships with our farmer-owners, seedstock partners, employees, and supply chain team members. We've found supply chains that create and capture value are strengthened by relationships built on integrity and trust, and we believe these strong relationships are vital to achieving our bold vision of cooperation, shared success and sustainability.

While a large portion of our country has been affected by mother nature in some way or another, we are all confident better days are to come. Worldwide demand for U.S. beef continues to grow, especially for high quality beef. Now is the time to invest in our nation's cow herd and continue to move the industry forward to feed the world.

From the entire team at Select Sires, THANK YOU! Thank you for trusting in our team to deliver the ever-growing needs of your herd. We value every customer and relationship!

*Gratefully,
The Select Sires Beef Team*

MEET THE BEEF *Team*



Brian House
Vice President Beef Program
and Product Manager
(614) 733-3420
ssbeef@selectsires.com



Ryan Bodenhause
Associate Vice President of Beef
Product Development and Marketing
(785) 221-3284
rbodenhause@selectsires.com



Lorna Marshall
Vice President of Beef Genetics
(719) 342-8984
lmarshall@selectsires.com



Renee Hamilton
Beef Acquisition and
Product Specialist
(614) 733-3426
rhamilton@selectsires.com



Jennie Harbin
Beef Marketing Coordinator
(402) 317-1198
jharbin@selectsires.com



Darcy Krick
Beef Multimedia Specialist
(605) 680-3649
dkrick@selectsires.com



Sandra Utter
GeneNet Beef Manager
(307) 287-6647
sutter@selectsires.com



Doug Harris
Beef Program Consultant
(804) 332-1456
dharris@selectsires.com



Jon Herrick
Beef Sire Analyst
(308) 627-6431
jherrick@selectsires.com



Joe Myers
Beef Sire Analyst
jmyers@selectsires.com



Willie Altenburg
Beef Development Advisor
(970) 481-2570
willie@rmi.net



Clint Sexson
Large-Herd Beef Specialist
(541) 609-0167
clints@allwest.coop



Dan Busch
Beef Reproductive and
Research Specialist
(573) 289-2058
dbusch@selectsires.com

4 OF THE TOP 10

Red Angus Sires

FOR REGISTRATIONS IN 2022



#2 7AR86 BIEBER CL **STOCKMARKET** E119



#5 7AR87 9 MILE **FRANCHISE** 6305



#6 14AR2073 BIEBER **SPARTACUS** A193



#9 14AR2085 BIEBER CL **ATOMIC** C218



4 OF THE TOP 5

Angus Sires

FOR REGISTRATIONS IN 2022



#1 7AN580 GAR **HOME TOWN**



#2 7AN528 DEER VALLEY **GROWTH FUND**



#4 7AN466 SAV **RAINFALL** 6846



#5 14AN502 TEHAMA **TAHOE** B767



SELECT SIRES DESIGNATIONS

Throughout this directory, you will find icons designating traits and/or industry sectors where a sire offers significant improvement. Listed below are the descriptions for these new icons. Use these icons to help find and utilize the sires that best fit your needs and goals.

COWMAKER

The Cowmaker logo designates sires expected to make the next generation of daughters to retain in your herd. This designation is a combination of maternal EPDs and reports from the field.



FERTILITY VERIFIED

Using conception data along with quality control evaluations, beef sires designated as Fertility Verified have been field tested and achieved Select Sires' industry-leading quality standards.



PROOF POSITIVE

Sires that are .85 or higher accuracy for Birth Weight EPD.



CALVING EASE

These sires are your go-to for your heifers. The Calving Ease logo identifies sires that rank high for Calving Ease Direct and/or have been successfully used in the field on virgin heifers.



CARCASS

The Carcass logo designates sires that will add carcass value and quality. These sires rank high for marbling, ribeye area and \$B.



CAB TARGETING THE BRAND

Identifies sires that will help you target CAB standards.



SHOWCASE

Sires earn the Showcase™ designation through outstanding show results or from a show-winning pedigree. Turn to this designation to produce your next show winner or to improve the overall phenotype of your herd.



PERFORMANCE LEADERS

Expect Performance Leaders sires to deliver cattle that are leaders for adding growth. These sires will rank among the best in their respective breeds for WW, YW, and ADG.

PAP

These sires are designed to perform at high altitudes and rank high for PAP EPD or by having great individual PAP data.



gender SELECTED™ Ultraplus™

This icon identifies sires with sex-sorted female semen available. All gender SELECTED semen is processed using Ultraplus technology.



gender SELECTED™ Ultraplus™

Look for the gender SELECTED 4M icon to identify sires with sex-sorted female semen available in 4 million sperm doses. All gender SELECTED semen is processed using Ultraplus technology.



gender SELECTED™ Ultraplus™

This icon identifies sires with sex-sorted male semen available. All gender SELECTED semen is processed using Ultraplus technology.



44 BUY BACK PROGRAM

This represents a sire with progeny qualifying for the 44 Farms Prime Pursuits and Angus Strong buy back programs. Using these sires will make your calf crop eligible to participate in 44 supply chain opportunities.



Limitations and Conditions of Sale: gender SELECTED semen shall be used only for the single insemination of one female bovine during natural ovulation with the intent to produce a single offspring unless specifically approved on an individual customer basis by Sexing Technologies in writing. As a condition of purchasing gender SELECTED semen, the purchaser agrees that gender SELECTED semen will not be reverse sorted or re-sorted unless specifically permitted, in advance, on a case-by-case basis by Select Sires in writing. Select Sires intends to monitor the use of the gender SELECTED semen and vigorously enforce these restrictions on use. Please see <http://www.selectsires.com/designations/genderselected.html> for additional details.

™Showcase, gender SELECTED, gender SELECTED 4M and Proof Positive are trademarks of Select Sires Inc., Ultraplus is a trademark of STGen LLC. and ®Certified Angus Beef and CAB are registered trademarks of Certified Angus Beef LLC.

TOP TEN ANGUS

The Top Ten list features the top sires from the Select Sires and Accelerated Genetics lineups in each of these 16 traits
THE SELECT SIRES AND ACCELERATED GENETICS LINEUPS CONTAIN SIRES THAT EXCEL IN EVERY TRAIT!

Calving Ease Direct	EPD	Birth Weight	EPD	Weaning Weight	EPD	Yearling Weight	EPD
7AN525 COMPOUND	18	7AN525 COMPOUND	-3.0	7AN699 YELLOWSTONE	103	7AN699 YELLOWSTONE	186
7AN718 NORTHBOUND	17	7AN718 NORTHBOUND	-2.8	7AN579 TEAMWORK	98	7AN579 TEAMWORK	172
7AN701 DIFFERENCE	16	14AN534 RUSSELL	-2.5	7AN510 PEYTON	95	7AN594 REGIMENT	170
7AN617 ENDEAVOR	16	7AN684 GUARD RAIL	-2.4	7AN738 RIVAL	94	7AN528 GROWTH FUND	169
7AN683 SAFE & SOUND	16	7AN600 WOLVERINE	-2.3	7AN607 STAGECOACH	93	7AN510 PEYTON	168
14AN686 PATENT	15	7AN617 ENDEAVOR	-2.2	7AN528 GROWTH FUND	91	7AN737 STATESMAN	168
7AN669 NORTH STAR	15	7AN432 BANKROLL	-2.1	7AN594 REGIMENT	90	7AN695 NETWORK	167
14AN534 RUSSELL	15	7AN683 SAFE & SOUND	-1.8	7AN695 NETWORK	90	7AN738 RIVAL	163
14AN553 COWBOY LOGIC	15	7AN758 APEX	-1.7	7AN625 COUNTY LINE	89	7AN625 COUNTY LINE	158
7AN749 FIREPROOF	15	14AN686 PATENT	-1.6	7AN737 STATESMAN	89	7AN723 GOOD NEWS	157
Breed Average	6	Breed Average	1.2	Breed Average	59	Breed Average	105

Docility	EPD	Claw	EPD	Angle	EPD	Heifer Pregnancy	EPD
7AN758 APEX	37	7AN753 GRAND CANYON	.23	7AN669 NORTH STAR	.25	7AN684 GUARD RAIL	20.6
14AN497 NEW ADDITION	36	7AN688 JUSTICE	.24	7AN691 STEP UP	.26	14AN686 PATENT	19.5
7AN544 MAIN STREET	33	7AN735 GIBSON	.24	7AN550 KNOW HOW	.29	7AN743 CRAFTSMAN	19.4
7AN736 BRUNSWICK	32	7AN466 RAINFALL	.34	7AN688 JUSTICE	.34	7AN757 SALUDA	19.2
7AN531 ENTICE	31	7AN550 KNOW HOW	.34	7AN737 STATESMAN	.34	2AN604 TOP CUT	18.1
7AN697 COUNTY ROAD	31	7AN531 ENTICE	.36	7AN757 SALUDA	.36	14AN497 NEW ADDITION	17.4
2AN604 TOP CUT	29	7AN600 WOLVERINE	.37	7AN698 IRON HORSE	.35	7AN737 STATESMAN	17.0
7AN623 GUARANTEE	29	7AN718 NORTHBOUND	.37	7AN735 GIBSON	.35	7AN701 DIFFERENCE	16.5
7AN701 DIFFERENCE	29	7AN738 RIVAL	.37	7AN699 YELLOWSTONE	.35	7AN723 GOOD NEWS	16.5
14AN534 RUSSELL	28	7AN757 SALUDA	.37	7AN723 GOOD NEWS	.35	14AN534 RUSSELL	16.4
Breed Average	17	Breed Average	.50	Breed Average	.49	Breed Average	11.4

Calving Ease Maternal	EPD	\$Energy	EPD	Marbling	EPD	Ribeye	EPD
7AN463 PLAYBOOK	17	7AN600 WOLVERINE	10	7AN759 FIREPROOF	2.29	7AN642 VERACIOUS	1.42
7AN669 NORTH STAR	15	7AN463 PLAYBOOK	3	7AN629 TRANSCENDENT	2.23	7AN758 APEX	1.40
7AN699 YELLOWSTONE	15	7AN466 RAINFALL	2	7AN700 HERO	1.74	7AN560 QUANTUM	1.31
7AN723 GOOD NEWS	15	14AN497 NEW ADDITION	0	7AN580 HOME TOWN	1.71	7AN610 FINAL DECISION	1.28
7AN725 CAMERON	15	7AN697 COUNTY ROAD	-4	7AN642 VERACIOUS	1.70	7AN624 DUAL THREAT	1.24
14AN553 COWBOY LOGIC	15	7AN538 BRAGGING RIGHTS	-7	2AN604 TOP CUT	1.69	7AN695 NETWORK	1.22
7AN683 SAFE & SOUND	15	2AN604 TOP CUT	-8	7AN689 INCENTIVE	1.64	7AN735 GIBSON	1.21
7AN644 OPTIMUM	15	7AN718 NORTHBOUND	-9	7AN542 COMBUSTION	1.61	7AN594 REGIMENT	1.19
14AN686 PATENT	14	7AN389 SURE FIRE	-9	7AN703 BELIEVER	1.59	7AN689 INCENTIVE	1.17
7AN697 COUNTY ROAD	14	7AN735 GIBSON	-9	7AN392 MOMENTUM	1.56	7AN698 IRON HORSE	1.16
Breed Average	8	Breed Average	-16	Breed Average	.53	Breed Average	.56

\$Maternal	EPD	\$Weaning	EPD	\$Beef	EPD	\$Combined	EPD
7AN743 CRAFTSMAN	112	14AN502 TAHOE	96	7AN759 FIREPROOF	266	7AN759 FIREPROOF	409
7AN697 COUNTY ROAD	110	7AN699 YELLOWSTONE	96	7AN695 NETWORK	245	7AN642 VERACIOUS	386
2AN604 TOP CUT	107	7AN738 RIVAL	95	7AN642 VERACIOUS	235	7AN695 NETWORK	375
7AN684 GUARD RAIL	104	7AN528 GROWTH FUND	94	7AN610 FINAL DECISION	227	2AN604 TOP CUT	363
7AN463 PLAYBOOK	102	7AN697 COUNTY ROAD	94	7AN629 TRANSCENDENT	227	7AN610 FINAL DECISION	362
7AN735 GIBSON	102	7AN743 CRAFTSMAN	94	7AN689 INCENTIVE	223	7AN758 APEX	361
14AN497 NEW ADDITION	98	7AN607 STAGECOACH	92	7AN579 TEAMWORK	220	7AN689 INCENTIVE	356
7AN669 NORTH STAR	97	7AN579 TEAMWORK	91	7AN510 PEYTON	219	7AN629 TRANSCENDENT	353
7AN701 DIFFERENCE	97	7AN642 VERACIOUS	91	7AN580 HOME TOWN	217	7AN737 STATESMAN	349
7AN600 WOLVERINE	96	7AN695 NETWORK	90	7AN594 REGIMENT	211	7AN580 HOME TOWN	344
Breed Average	58	Breed Average	55	Breed Average	132	Breed Average	229

7 code numbers= Select Sires 14 code numbers= Accelerated Genetics
 EPDs as of 11/01/22

7AN580 G A R **HOME TOWN**



\$50



Open camera.
Scan code.
Click to
learn more.



AAA: 19266718
DOB: 09/06/18
TAT: 7488

SIRE: GAR EARLY BIRD
SIRE: GAR ASHLAND
CHAIR ROCK AMBUSH 1018

DAM: GAR SURE FIRE
DAM: CHAIR ROCK SURE FIRE 6095
CHAIR ROCK PROGRESS 3005

- ◇ HOME TOWN is the No. 1 sire for Angus registrations – WOW!
- ◇ 'Head for the mountains' with HOME TOWN. He's our best for PAP EPD by a solid margin.
- ◇ His Marbling EPD is the real deal and his 107 ratio for IMF indicates his ability to 'ring the bell' for quality premiums.
- ◇ HOME TOWN progeny are easy to like. His young females are moderate-sized sweethearts with plenty of middle, above-average muscle shape and a classy look from nose to tail.
- ◇ If you follow Angus sale reports, like many do, you've watched a large number of HOME TOWNS showing up as high sellers. His acceptance by a wide variety of customers has been phenomenal.

From Gardiner Angus Ranch and GRCQ LLC, KS and Robert Stumpff, VA



Daughter, 4 Sons Farm, KY



Daughter, EZ Angus Ranch, CA



Daughter, Hilton Farms, OK

METHOD GENETICS
MPI / %
134 / 52
QPI / %
178 / 1
ROI / %
276 / 8

EPDs as of 11/01/22														Production														Maternal								Carcass								C		U		\$Value					
	CED	BW	WW	YW	RADG	DMI	YH	SC	DOC	Claw	Angle	PAP	HS	HP	CEM	Milk	Hd/Dt	MW	MH	\$EN	CW	Marb	RE	Fat	Grp/Pg	Grp/Pg	\$M	\$W	\$F	\$G	\$B	\$C																					
EPD	14	-.5	61	116	.27	1.14	.2	.84	20	.60	.47	-2.55	.22	12.0	13	27	-	56	.2	-17	53	1.71	1.09	-.043	8	679	63	59	103	114	217	344																					
Acc	.88	.96	.94	.89	.68	.68	.93	.91	.85	.79	.78	.40	.72	.39	.32	.31	-	.44	.43		.68	.64	.61	.65	28	2011																											
% Rank	4	20	50	35	30	65	80	50	40	90	40	1	4	45	10	40		55	60	55	30	1	3	3			40	45	20	1	1	1																					

7AN528 DEER VALLEY **GROWTH FUND**



\$45



Open camera.
Scan code.
Click to
learn more.



AAA: 18827828
DOB: 01/22/17
TAT: 71122

BASIN PAYWEIGHT 006S
SIRE: BASIN PAYWEIGHT 1682
21AR O LASS 7017

PLATTEMERE WEIGH UP K360
DAM: DEER VALLEY RITA 36113
DEER VALLEY RITA 9457

- ♦ No. 2 in the Angus breed for registrations, GROWTH FUND is leaving his mark as a legendary sire adding performance, profit and customer satisfaction across all segments of the beef industry.
- ♦ GROWTH FUND offers consistent quality that breeders demand in terms of phenotype and genetic merit from most any pedigree combination.
- ♦ Study the details of his proven EPD profile. He hits the marks with progeny proof to back it up.
- ♦ GROWTH FUND's daughters are making tremendous young cows with beautiful level udders and small teats with excellent placement.
- ♦ GROWTH FUND is easy to use, easy to like and easy to sell. Increase your assets, invest in GROWTH FUND.

From Deer Valley Farm, TN; Edisto Pines, SC; Britt Angus, GA; Trowbridge Angus, NY; Austin Family Angus, CA and Lawson Farms and Tom Baker, VA



Daughter, Chestnut Angus, MN



Daughter, Cardinal Cattle Company, IL



Daughter, Laflin Ranch, KS

EPDs as of 11/01/22														Production														Maternal														Carcass														C		U		\$Value					
	CED	BW	WW	YW	RADG	DMI	YH	SC	DOC	Claw	Angle	PAP	HS	HP	CEM	Milk	Hd/Dt	MW	MH	\$EN	CW	Marb	RE	Fat	Grp/Pg	Grp/Pg	\$M	\$W	\$F	\$G	\$B	\$C																																	
EPD	9	1.2	91	169	.35	2.07	.6	.83	22	.46	.47	2.94	.92	10.4	14	32	132	104	.6	-42	82	.31	.67	.055	7	783	68	94	126	34	160	276																																	
Acc	.87	.97	.96	.93	.57	.57	.93	.92	.89	.83	.82	.47	.73	.61	.79	.71	341	.66	.63		.66	.62	.59	.62	20	1788																																							
% Rank	30	50	1	1	1	95	40	50	30	35	40	90	95	65	5	15		10	25	95	1	75	35	95		30	1	2	75	20	15																																		

Fall 2022 Angus Breed Average EPDs Production: CED: 6 BW: 1.2 WW: 59 YW: 105 RADG: .24 DMI: .91 YH: .5 SC: .80 DOC: 17 CLAW: .50 ANGLE: .49 PAP: 1.22 HS: .56 Maternal: HP: 11.4 CEM: 8 MILK: 26 MW: 56 MH: .3 \$EN: -16 Carcass: CW: 42 MARB: .53 RE: .56 FAT: .012 \$M: 58 \$W: 55 \$F: 85 \$G: 46 \$B: 132 \$C: 229

7AN743 CONNEALY **CRAFTSMAN**



\$75



Open camera.
Scan code.
Click to
learn more.



AAA: 20132505
DOB: 11/13/20
TAT: 070R

SITZ STELLAR 726D
SIRE: SITZ RESILIENT 10208
SITZ MISS BURGESS 1856

CONNEALY NIOBRARA 5451
DAM: BLACK CATHY OF CONANGA 8521
BLACK CARLA OF CONANGA 450



One of the great things about CRAFTSMAN is the mating flexibility he provides. His impressive phenotype, robust EPD profile, and “here-I-am” presence offer exciting opportunities to cross on many different females.
Gabe Connealy, Connealy Angus

- ♦ CRAFTSMAN is the single most talked about sire to sell in 2022! He was highly sought after by the most astute cattlemen commanding a record setting \$500,000.
- ♦ An early Resilient son offering elite predictions for both \$M and \$C while excelling for traits like WW, YW, DOC, CLAW, ANGLE, HP, MARB and REA.
- ♦ CRAFTSMAN offers stunning presence with added length of spine, correctness of lines, extra mass and volume with excellent structural integrity.
- ♦ His individual performance records are unmatched with ratios of 120 for WW, 119 for YW, 154 for IMF and 107 for REA.
- ♦ CRAFTSMAN is a must-use sire for balanced breeding!

From Connealy Angus, NE and STgenetics, TX

EPDs as of 11/01/22														Production														Maternal														Carcass														C		U		\$Value					
	CED	BW	WW	YW	RADG	DMI	YH	SC	DOC	Claw	Angle	PAP	HS	HP	CEM	Milk	Hd/Dt	MW	MH	\$EN	CW	Marb	RE	Fat	Grp/Pg	Grp/Pg	\$M	\$W	\$F	\$G	\$B	\$C																																	
EPD	8	1.6	83	145	.29	1.43	.8	.68	25	.38	.40	-.24	.40	19.4	5	41	-	44	.5	-19	67	1.03	.93	.012	-	-	112	94	102	75	177	342																																	
Acc	.36	.56	.48	.44	.32	.32	.47	.42	.45	.36	.36	.29	.31	.28	.28	.31	-	.38	.40		.43	.39	.39	.37	-	-																																							
% Rank	35	60	5	5	20	80	25	65	20	10	15	20	25	2	85	1		75	40	60	10	15	10	50			1	1	15	10	10	1																																	

7AN738 E&B RIVAL 175



\$50



Photo Reversed

Dam of RIVAL

Open camera.
Scan code.
Click to
learn more.



AAA: 20128929
DOB: 01/28/21
TAT: 175

SIRE: BASIN PAYWEIGHT 1682
DEER VALLEY GROWTH FUND
DEER VALLEY RITA 36113

DAM: CONNEALY CONFIDENCE PLUS
E&B LADY PLUS 8180
E&B LADY PRIMESTAR 086

- ♦ RIVAL is possibly the most exciting sire to enter our lineup in some time!
- ♦ He is the rare combination of phenotype, proven maternal line, actual data, EPD's and now Method Genetics. He is a triple threat sire, ranking in the top 1% for all three Method indexes!
- ♦ RIVAL's actual scan ratios, 232 for IMF and 125 for REA, back up his great carcass predictions.
- ♦ His dam already has a WW ratio of 2 for 111, YW ratio of 2 for 110 and is well on her way to Pathfinder. His grandam and great grandam are already Pathfinders!

From Benoit Angus, KS



RIVAL was a standout from day one here at Benoit Angus with not only an exceptional look but was equally impressive in every facet of his data collection. He was born black as the ace of spades, and was slick-haired at grass time in May. His dam, Lady Plus 8180, is one of our best and is one of six full sisters we have in our herd. They are all beautiful cows and performing above average. We flushed 8180 this past spring, so she became the sixth consecutive donor in her cow family for us. We used RIVAL heavily in our herd in the 2022 breeding season and are excited to see his first calves.

Doug Benoit, Benoit Angus

METHOD GENETICS
MPI / %
192 / 1
QPI / %
177 / 1
ROI / %
334 / 1

EPDs as of 11/01/22														Production														Maternal														Carcass														C														U														\$Value													
														CED	BW	WW	YW	RADG	DMI	YH	SC	DOC	Claw	Angle	PAP	HS	HP	CEM	Milk	Hd/Dt	MW	MH	\$EN	CW	Marb	RE	Fat	Grp/Pg	Grp/Pg	\$M	\$W	\$F	\$G	\$B	\$C																																																				
EPD														6	2.2	94	163	.29	2.00	1.0	.54	18	.37	.43	.49	.44	12.5	6	37	-	96	.6	-41	75	.90	1.12	.037	-	-	78	95	109	69	179	310																																																				
Acc														.36	.55	.48	.44	.34	.34	.52	.49	.36	.30	.30	.28	.32	.27	.33	.34	-	.41	.42		.43	.39	.39	.37	-	-																																																										
% Rank														55	75	1	1	20	95	10	75	55	10	25	35	30	45	75	3		15	30	95	4	20	2	85			15	1	10	15	10	3																																																				

Fall 2022 Angus Breed Average EPDs Production: CED: 6 BW: 1.2 WW: 59 YW: 105 RADG: .24 DMI: .91 YH: .5 SC: .80 DOC: 17 CLAW: .50 ANGLE: .49 PAP: 1.22 HS: .56 Maternal: HP: 11.4 CEM: 8 MILK: 26 MW: 56 MH: .3 \$EN: -16 Carcass: CW: 42 MARB: .53 RE: .56 FAT: .012 \$M: 58 \$W: 55 \$F: 85 \$G: 46 \$B: 132 \$C: 229



AAA: 20085208
DOB: 01/16/21
TAT: 1J3

SS NIAGARA Z29
SIRE: TEHAMA PATRIARCH F028
TEHAMA ELITE BLACKBIRD D826

ELLINGSON HOMESTEAD 6030
DAM: VPI 310A RITA 9G6 ET
AED RITA 310A

- ♦ STATESMAN is one of the most talked about new sires in the Angus breed.
- ♦ He has a fresh pedigree for Select Sires with exceptional mating flexibility. He will complement 7AN528 GROWTH FUND and 7AN580 HOME TOWN females from both a phenotype and EPD perspective.
- ♦ STATESMAN is the sire of choice if you like elite index values, big spread and high phenotype.
- ♦ He checks all the boxes by offering breed leading HP, Marbling and excellent foot scores.
- ♦ STATESMAN is a sire that should work in high elevation programs with a PAP EPD in the top 3% of the breed.

From Deer Valley Farm, TN and Knoll Crest Farms Inc., VA



STATESMAN is one of the most unique sires we've come across in years. For us, and many breeders out there, he is a fresh outcross pedigree that has several generations of proven predictability in his bloodlines. Calving ease, breed-leading growth, phenomenal foot EPDs, negative PAP, tremendous carcass traits and maternal tilt that you rarely find with these kind of traits. Couple that with the unreal structure and cool look he gives you and you have an individual that fits every breeder in the industry. He's the sire we have searched for to use on the PLAYBOOK, BLUEPRINT, GROWTH FUND and WALL STREET daughters in our program.

Jonathan Perry, Deer Valley Farm

EPDs as of 11/01/22														Production														Maternal								Carcass					C		U		\$Value					
	CED	BW	WW	YW	RADG	DMI	YH	SC	DOC	Claw	Angle	PAP	HS	HP	CEM	Milk	Hd/Dt	MW	MH	\$EN	CW	Marb	RE	Fat	Grp/Pg	Grp/Pg	\$M	\$W	\$F	\$G	\$B	\$C																		
EPD	8	0.1	89	168	.33	2.36	1.0	.87	21	.47	.34	-1.74	.52	17.0	13	28	-	104	.9	-40	78	1.22	.86	.063	-	-	84	83	125	79	204	349																		
Acc	.36	.51	.44	.37	.30	.30	.43	.39	.34	.28	.28	.26	.27	.23	.29	.30	-	.35	.38		.39	.35	.35	.31	-	-																								
% Rank	35	25	2	1	4	95	10	50	40	40	3	3	45	10	10	35		10	10	95	2	5	20	95		10	2	2	5	1	1																			

N/A



DEER VALLEY RITA 9457

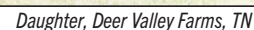

- From Deer Valley Farm, TN; McMillan Angus, MS; Britt Angus Farm, GA, Norm Schenk, KY and Hartley Creek Ranch, OK*

11

7AN600 SAT **WOLVERINE** 916



\$35



- WOLVERINE has skyrocketed up the sales charts to No. 5 in 2022 only to be topped by the four top Angus Registration sires, 7AN580 HOME TOWN, 7AN528 GROWTH FUND, 14AN502 TAHOE and 7AN466 RAINFALL!
- He is everything commercial cattlemen ask for in a calving ease sire. His calves come easy, grow, are attractive and offer exceptional foot quality.
- WOLVERINE is backed by a beautiful Prosecutor daughter that is admired by all who visit Talkington Angus which backs up his top 1% ranking for \$M.
- He is a go-to heifer sire ranking among the best for CLAW, ANGLE, PAP and HS.

From Talkington Angus, ND



Dam of WOLVERINE

TEHAMA UPWARD Y238
SIRE: TEHAMA TAHOE B767
 TEHAMA MARY BLACKBIRD Y684
 BROOKING PROSECUTOR 222
DAM: SAT PRAIRIE 788
 SAT PRAIRIE 324

AAA: 19544206
 DOB: 02/21/19
 TAT: 916
 Open camera.
 Scan code.
 Click to
 learn more.

EPDs as of 11/01/22														Production										Maternal										Carcass										C		U		\$Value					
	CED	BW	WW	YW	RADG	DMI	YH	SC	DOC	Claw	Angle	PAP	HS	HP	CEM	Milk	Hd/Dt	MW	MH	\$EN	CW	Marb	RE	Fat	Grp/Pg	Grp/Pg	\$M	\$W	\$F	\$G	\$B	\$C																					
EPD	14	-2.3	69	107	.16	1.07	.0	.11	19	.37	.38	-.11	.41	9.7	3	27	-	-3	-.5	10	30	.43	.79	.015	-	-	96	84	61	45	105	232																					
Acc	.50	.70	.57	.43	.33	.33	.47	.39	.36	.29	.29	.25	.29	.27	.31	.33	-	.38	.41		.41	.36	.36	.32	-	-																											
% Rank	4	3	25	50	95	60	90	95	40	10	10	20	25	70	90	40		95	95	10	80	60	20	55			1	2	90	50	85	50																					

7AN607 HOFFMAN **STAGECOACH** 1908



\$40



- STAGECOACH is a truly unique sire with a super combination of phenotype, performance and maternal strength.
- He has elite maternal value, ranking near the top of the breed for Hair Shedding (HS), \$M, \$W and does this with modest Calving Ease and breed-leading growth.
- Excellent for phenotype, STAGECOACH, is a moderate-framed sire with lots of muscle and extra rib shape.
- His progeny are very attractive and ratioing well for BW and YW.
- His pedigree combines two of our best in 14AN502 TAHOE and 7AN351 CAPITALIST 028.

From Hoffman Ranch, NE



Dam of STAGECOACH



Daughter, Stewart Select Angus, IN



Son, Laflin Ranch, KS

TEHAMA UPWARD Y238
SIRE: TEHAMA TAHOE B767
 TEHAMA MARY BLACKBIRD Y684
 CONNEALY CAPITALIST 028
DAM: BSG COUNTESS 1705 OF 028
 BSG COUNTESS 1501 OF 547W

AAA: 19479475
 DOB: 02/09/19
 TAT: 1908
 Open camera.
 Scan code.
 Click to
 learn more.

EPDs as of 11/01/22														Production										Maternal										Carcass										C		U		\$Value					
	CED	BW	WW	YW	RADG	DMI	YH	SC	DOC	Claw	Angle	PAP	HS	HP	CEM	Milk	Hd/Dt	MW	MH	\$EN	CW	Marb	RE	Fat	Grp/Pg	Grp/Pg	\$M	\$W	\$F	\$G	\$B	\$C																					
EPD	.12	0.3	.93	.149	.28	1.56	.3	1.06	15	.43	.44	1.74	.10	14.3	11	23	-	63	.1	-18	64	.55	.75	-.019	-	5	96	92	98	53	150	291																					
Acc	.45	.72	.64	.49	.38	.38	.51	.53	.40	.27	.27	.24	.29	.24	.30	.32	-	.40	.41		.45	.38	.39	.35	-	13																											
% Rank	15	30	1	4	20	90	70	35	60	25	25	65	1	20	25	70		45	70	55	10	45	25	15			1	1	25	35	30	10																					



7AN595 BALDRIDGE **MOVIN ON** G780



\$40



Open camera.
Scan code.
Click to
learn more.



AAA: 19573709
DOB: 02/11/19
TAT: G780

POSS EASY IMPACT 0119
SIRE: BALDRIDGE ALTERNATIVE E125
BALDRIDGE BLACKBIRD A030

GAR PROPHET
DAM: BALDRIDGE ISABEL B061
BALDRIDGE ISABEL Y69

- ♦ MOVIN ON has become one of our most popular sires in 2022, especially for his reliable calving ease use in heifer projects.
- ♦ His dam, B061 is becoming one of the most consistent and popular daughters of Y69.
- ♦ MOVIN ON has a perfect blend of calving ease, growth, end product merit, phenotype and pedigree.
- ♦ His calves are vigorous at birth with early growth and offer added muscle shape.

From to Baldridge Performance Angus, NE; Boyd Beef Cattle and Blake Boyd, KY and Trowbridge Angus, NY



Daughter, Boyd Beef Cattle, KY



Daughter, Boyd Beef Cattle, KY



Dam of MOVIN ON

EPDs as of 11/01/22														Production										Maternal										Carcass										C		U		\$Value					
	CED	BW	WW	YW	RADG	DMI	YH	SC	DOC	Claw	Angle	PAP	HS	HP	CEM	Milk	Hd/Dt	MW	MH	\$EN	CW	Marb	RE	Fat	Grp/Pg	Grp/Pg	\$M	\$W	\$F	\$G	\$B	\$C																					
EPD	9	0.3	70	120	.20	1.50	.3	.82	27	.44	.41	-.88	.37	13.3	12	21	-	70	.5	-.20	56	1.05	.74	.031	-	6	75	64	95	72	166	290																					
Acc	.64	.84	.77	.52	.38	.38	.64	.56	.51	.36	.36	.26	.26	.25	.33	.33	-	.39	.40		.45	.37	.39	.36	-	8																											
% Rank	30	30	25	30	80	85	70	50	10	25	15	10	20	30	15	80		40	35	60	25	10	25	75			15	30	30	10	15	10																					

\$40



GAR PROPHET
DAM: BALDRIDGE ISABEL B061
BALDRIDGE ISABEL Y69

- From Riverbend Ranch, ID and to Baldrige Performance Angus, NE*



Fall 2022 Angus Breed Average EPDs Production: CED: 6 BW: 1.2 WW: 59 YW: 105 RADG: .24 DMI: .91 YH: .5 SC: .80 DOC: 17 CLAW: .50 ANGLE: .49 PAP: 1.22 HS: .56
Maternal: HP: 11.4 CEM: 8 MILK: 26 MW: 56 MH: 3 SEN: -16 Carcass: CW: 42 MARB: .53 RE: .56 FAT: .012 SM: .58 \$W: .55 \$F: .85 \$G: .46 \$B: 132 \$C: 229

7AN759 G A R **FIREPROOF** L1061



\$65



NEW



AAA: 20370357
DOB: 09/05/21
TAT: L1061

G A R SURE FIRE 6404
SIRE: GB FIREBALL 672
GB ANTICIPATION 432

G A R SURE FIRE
DAM: CHAIR ROCK SURE FIRE 6095
CHAIR ROCK PROGRESS 3005

- ♦ FIREPROOF is the highly anticipated lot 1 sire for Gardiner's April sale!
- ♦ He is easily one of the most sought-after sires in the Angus breed for his elite data set.
- ♦ FIREPROOF's genetic predictions are off the charts! He is top 1% for MARB, \$B and \$C and not just top 1% but he is in the top 1% of 1%!
- ♦ Very smooth, up headed, attractive and deep ribbed, FIREPROOF offers the extra eye appeal some have come to expect from carcass leaders such as 7AN580 HOME TOWN.
- ♦ FIREPROOF is a calving ease sire also offering extra growth as well as offers an elite ranking for PAP and HS.
- ♦ Check on availability for Spring 2023

From Gardiner Angus Ranch, KS



After receiving FIREPROOF's data and genetic predictions, my first reaction was "Oh my, let's go!" The ability to use sires that fit most environments, with the most profit potential we have ever seen is genuinely exciting! We can't contain how thrilled we are to use FIREPROOF on our TRANSCENDENT daughters, out of HOME TOWN daughters and share another generation of genetic excellence.

Mark Gardiner, Gardiner Angus Ranch

METHOD GENETICS
MPI / %
162 / 6
QPI / %
192 / 1
ROI / %
316 / 1

EPDs as of 11/01/22													Production													Maternal							Carcass					C		U		\$Value					
	CED	BW	WW	YW	RADG	DMI	YH	SC	DOC	Claw	Angle	PAP	HS	HP	CEM	Milk	Hd/Dt	MW	MH	\$EN	CW	Marb	RE	Fat	Grp/Pg	Grp/Pg	\$M	\$W	\$F	\$G	\$B	\$C															
EPD	15	0.2	72	146	.38	1.38	.6	1.24	26	.55	.43	-1.73	.13	10.2	14	39	-	77	.4	-.33	77	2.29	.96	.025	-	-	65	76	132	133	265	409															
Acc	.31	.43	.38	.34	.31	.31	.47	.45	.34	.26	.26	.24	.23	.22	.26	.23	-	.29	.31	.38	.35	.36	.33	-	-																						
% Rank	2	30	20	5	1	75	45	30	15	75	25	3	2	75	4	2		35	50	90	3	1	10	70			45	10	1	1	1	1															

7AN758 G A R **APEX**



\$50



NEW



- WOW, what a package! APEX sells as lot 1 in Gardiner's sale in January.
- APEX offers elite carcass predictions we expect from Gardiner Angus Ranch, ranking in the top 1% for both REA and MARB and is over +200 for \$B.
- Not just a carcass sire, APEX also offers superb predictions for DOC, HP, PAP and HS — what a bonus!
- A 7AN624 DUAL THEAT son, APEX, offers extra frame and length without sacrificing body depth.
- A lot of predictability in his pedigree, including GAR greats such as 7AN389 SURE FIRE, Ashland and 7AN320 PROPHET.
- Check on availability for Spring 2023

METHOD GENETICS	
MPI / %	169 / 3
QPI / %	162 / 4
ROI / %	299 / 2

From Gardiner Angus Ranch, KS

SIRE: G A R SURE FIRE
G A R DUAL THREAT
G A R DAYBREAK A3010
G A R ASHLAND
DAM: G A R ASHLAND N779
G A R PROPHET N1135

AAA: 20255076
DOB: 08/20/21
TAT: 6271

EPDs as of 11/01/22														Production														Maternal														Carcass														C		U		\$Value					
	CED	BW	WW	YW	RADG	DMI	YH	SC	DOC	Claw	Angle	PAP	HS	HP	CEM	Milk	Hd/Dt	MW	MH	\$EN	CW	Marb	RE	Fat	Grp/Pg	Grp/Pg	\$M	\$W	\$F	\$G	\$B	\$C																																	
EPD	13	-1.8	71	127	.26	1.46	.3	1.39	37	.57	.57	-1.81	.02	15.7	11	40	-	42	.0	-18	64	1.45	1.40	.027	-	-	92	87	107	100	207	360																																	
Acc	.32	.47	.40	.35	.29	.29	.51	.48	.44	.25	.25	.22	.27	.19	.25	.26	-	.33	.36	.41	.37	.37	.35	-	-																																								
% Rank	10	5	25	20	40	80	80	20	1	80	90	3	1	15	25	1		80	85	55	15	1	1	70			2	1	10	1	1	1																																	

7AN757 YON **SALUDA**



\$45



NEW



- Our search for a Stellar son led us to SALUDA!
- From the same dam that brought us 7AN604 TOP CUT, SALUDA is her Stellar son offering more performance and marbling than his sire while still offering elite predictions for HS, CLAW, ANGLE, PAP and \$M.
- Attractive and sound, SALUDA offers that herd sire look and presence with excellent breed character.
- Study this young sire close. He brings it all together in one package, Performance, cows, and carcass, with all the convenience traits to boot!
- Check on availability for Spring 2023

From Yon Family Farms, SC

SIRE: MOHNEN SUBSTANTIAL 272
SITZ STELLAR 726D
SITZ PRIDE 200B
V A R DISCOVERY 2240
DAM: YON SARAH D668
YON SARAH A615

AAA: 20336998
DOB: 09/09/21
TAT: K104



Dam of SALUDA

EPDs as of 11/01/22														Production														Maternal														Carcass														C		U		\$Value					
	CED	BW	WW	YW	RADG	DMI	YH	SC	DOC	Claw	Angle	PAP	HS	HP	CEM	Milk	Hd/Dt	MW	MH	\$EN	CW	Marb	RE	Fat	Grp/Pg	Grp/Pg	\$M	\$W	\$F	\$G	\$B	\$C																																	
EPD	9	0.9	84	147	.30	1.49	.5	1.87	15	.37	.36	-.91	-.07	19.7	13	29	-	81	.6	-.30	62	1.15	.83	.025	-	-	96	83	106	78	184	335																																	
Acc	.36	.56	.49	.45	.34	.34	.53	.51	.38	.39	.34	.30	.34	.31	.34	.35	-	.40	.42	.42	.39	.38	.36	-	-	-	-	-	-	-	-	-	-																																
% Rank	30	45	4	5	15	80	55	5	65	10	5	10	1	2	10	30		30	30	85	20	10	20	70			1	2	15	5	5	1																																	

Fall 2022 Angus Breed Average EPDs Production: CED: 6 BW: 1.2 WW: 59 YW: 105 RADG: .24 DMI: .91 YH: .5 SC: .80 DOC: 17 CLAW: .50 ANGLE: .49 PAP: 1.22 HS: .56 Maternal: HP: 11.4 CEM: 8 MILK: 26 MW: 56 MH: .3 \$EN: -16 Carcass: CW: 42 MARB: .53 RE: .56 FAT: .012 \$M: 58 \$W: 55 \$F: 85 \$G: 46 \$B: 132 \$C: 229

7AN697 YON **COUNTY ROAD** H1389



\$40



Photo Reversed



- ◊ A rising star in our lineup, COUNTY ROAD is a Calving Ease and Cowmaker deluxe from one of the most respected maternal herds in the country.
- ◊ His pedigree is laced with maternal strength and is validated with a high \$M index. As an added bonus he excels for Docility and PAP.
- ◊ COUNTY ROAD is deep sided, easy fleshing and has impeccable structural integrity.
- ◊ Expect his calves to come easy, grow rapidly, be easy to handle and move his daughters to the replacement pasture.
- ◊ Take a COUNTY ROAD tour, you will end up in the right place.

From Yon Family Farms, SC

“



COUNTY ROAD will sire numerous calves in our 2022-23 calving season at YFF. Chattooga sons continue to be performance standouts at YFF and County Road is a phenotypic dream. He will see plenty of use in our A.I. program as a calving-ease sire expected to pass on maternal power and excellent dispositions.

Kevin Yon, Yon Family Farms

CONNEALY COMRADE 1385
SIRE: YON CHATTOOGA E46
 YON SALLY C200
 TEX PLAYBOOK 5437
DAM: YON HAZEL F1045
 YON SARAH A507

AAA: 19824135
 DOB: 01/22/20
 TAT: H1389



EPDs as of 11/01/22														Production							Maternal							Carcass				C		U		\$Value					
	CED	BW	WW	YW	RADG	DMI	YH	SC	DOC	Claw	Angle	PAP	HS	HP	CEM	Milk	Hd/Dt	MW	MH	SEN	CW	Marb	RE	Fat	Grp/Pg	Grp/Pg	\$M	\$W	\$F	\$G	\$B	\$C									
EPD	14	-1.0	76	129	.24	1.37	.5	.90	31	.54	.46	-1.67	.54	14.6	14	38	-	15	.1	-4	54	.70	.64	.063	-	-	110	94	89	51	140	292									
Acc	.37	.53	.46	.41	.30	.30	.50	.47	.34	.34	.34	.23	.30	.26	.30	.31	-	.39	.39		.40	.36	.36	.34	-	-															
% Rank	4	10	15	20	55	75	55	50	4	70	35	3	50	25	4	2		95	80	20	35	40	45	95			1	1	40	45	45	10									

7AN463 TEX **PLAYBOOK** 5437



\$45



- ◊ PLAYBOOK is the No. 1 \$Maternal sire in the breed.
- ◊ He ranks among the best female sires in the breed today, some would say he is the best!
- ◊ PLAYBOOK offers a 'beyond EPDs' skillset of near-perfect udders, added depth of flank and fleshing ability, solid feet, under-control cow size and really good-looking females.
- ◊ His name on either side of a pedigree is like money in the bank, just ask those who've used him!

From Teixeira Cattle Co., CA; Deer Valley Farms and Crazy K Ranch, TN; Rishel Angus, NE; Black Gold Genetics, IL; Valley Oak Angus, MO and Spruce Mountain Ranch, CO

BASIN PAYWEIGHT 006S
SIRE: BASIN PAYWEIGHT 1682
 21AR O LASS 7017
 SUMMITCREST COMPLETE 1P55
DAM: RITA 1C43 OF 9M26 COMPLETE
 RITA 9M26 OF RITA 5F56 PRED

AAA: 18414912
 DOB: 08/03/15
 TAT: 5437



Daughter, Boyd Beef Cattle, KY



Daughter, 4 Sons Farm, KY



Son, Bruning Farms, NE

EPDs as of 11/01/22														Production							Maternal							Carcass				C		U		\$Value					
	CED	BW	WW	YW	RADG	DMI	YH	SC	DOC	Claw	Angle	PAP	HS	HP	CEM	Milk	Hd/Dt	MW	MH	SEN	CW	Marb	RE	Fat	Grp/Pg	Grp/Pg	\$M	\$W	\$F	\$G	\$B	\$C									
EPD	12	-.2	61	104	.20	.97	.0	.99	26	.51	.43	-.10	.97	14.5	17	35	351	3	-.3	3	44	.50	.29	.045	7	874	102	86	87	39	126	265									
Acc	.89	.97	.95	.93	.48	.48	.93	.93	.86	.78	.77	.37	.62	.72	.88	.87	1319	.76	.72		.62	.57	.55	.58	11	2162															
% Rank	15	20	50	55	80	55	90	40	15	55	20	20	95	20	1	10		95	90	15	50	55	85	90			1	1	50	65	60	25									

7AN684 CONNEALY **GUARD RAIL** 923E



\$35



Open camera.
Scan code.
Click to
learn more.



AAA: 19829215
DOB: 11/06/19
TAT: 923E

TEHAMA UPWARD Y238

SIRE: TEHAMA TAHOE B767

TEHAMA MARY BLACKBIRD Y684

CONNEALY LEGENDARY 644L

DAM: QUEEN BABES OF CONANGA 870J

QUEEN BARB OF CONANGA 60C



GUARD RAIL is true-blue calving ease. His calves have a big hip and stylish look. However, we are most excited about the maternal value he offers. We are anxiously awaiting his daughters!

Jerry Connealy, Connealy Angus

- ◇ GUARD RAIL can improve nearly every trait and keep our customers “out of the ditches” and moving in the right direction.
- ◇ He is a Calving Ease Cowmaker that will let you sleep all night and leave you with a fertile, productive, hassle-free cow herd.
- ◇ GUARD RAIL is a phenotypic standout, moderate framed with a lot of shape, base width, body depth and fleshing ability.
- ◇ Fertility and feet – two of the most talked about traits in the Angus breed and he is a leader for both, ranking in the top 1% of the breed for \$Maternal!
- ◇ He’s the ideal sire for large heifer projects as we rebuild the nation’s cowherd.

From Connealy Angus, NE and Benoit Angus, KS

EPDs as of 11/01/22														Production														Maternal														Carcass														C		U		\$Value					
	CED	BW	WW	YW	RADG	DMI	YH	SC	DOC	Claw	Angle	PAP	HS	HP	CEM	Milk	Hd/Dt	MW	MH	\$EN	CW	Marb	RE	Fat	Grp/Pg	Grp/Pg	\$M	\$W	\$F	\$G	\$B	\$C																																	
EPD	13	-2.4	73	122	.24	1.10	.2	1.03	17	.44	.45	2.77	.13	20.6	10	35	-	40	-.2	-14	44	.82	.72	.004	-	-	104	88	82	63	144	291																																	
Acc	.42	.71	.48	.44	.34	.34	.46	.49	.45	.35	.35	.28	.31	.28	.33	.34	-	.41	.42		.43	.39	.39	.37	-	-																																							
% Rank	10	3	20	30	50	65	80	35	50	25	30	90	1	1	35	10		70	90	45	50	20	30	40			1	1	60	20	35	10																																	

Fall 2022 Angus Breed Average EPDs Production: CED: 6 BW: 1.2 WW: 59 YW: 105 RADG: .24 DMI: .91 YH: .5 SC: .80 DOC: 17 CLAW: .50 ANGLE: .49 PAP: 1.22 HS: .56 Maternal: HP: 11.4 CEM: 8 MILK: 26 MW: 56 MH: .3 \$EN: -16 Carcass: CW: 42 MARB: .53 RE: .56 FAT: .012 \$M: 58 \$W: 55 \$F: 85 \$G: 46 \$B: 132 \$C: 229

\$55



SITZ HENRIETTA PRIDE 643T

- From Wall Street Cattle Co., MO*



Daughter, High Roller Angus, TX



Daughter, Cox Ranch, TX



Daughter, Linz Heritage Angus, IN

EPDs as of 11/01/22														Production							Maternal							Carcass					C		U		\$Value					
	CED	BW	WW	YW	RADG	DMI	YH	SC	DOC	Claw	Angle	PAP	HS	HP	CEM	Milk	Hd/Dt	MW	MH	\$EN	CW	Marb	RE	Fat	Grp/Pg	Grp/Pg	\$M	\$W	\$F	\$G	\$B	\$C										
EPD	12	0.6	.83	153	.37	1.33	.7	.93	27	.46	.35	.10	.25	9.8	13	27	-	105	.6	-40	64	.81	1.16	-.069	1	46	65	75	114	74	188	309										
Acc	.70	.85	.77	.63	.37	.37	.72	.65	.38	.30	.31	.23	.26	.21	.31	.32	-	.41	.42		.50	.44	.44	.43	2	80																
% Rank	15	35	5	3	1	80	30	45	10	35	3	25	5	70	10	40	-	10	25	95	10	25	2	1			35	10	10	10	4	4										

\$40

A black cow stands in a lush green field. The number '191' is painted in white on its side. The cow is facing right, and the background is a bright, sunny day with green grass and a clear sky.

21

7AN629 G A R **TRANSCENDENT**



\$50



Photo Reversed

Open camera.
Scan code.
Click to
learn more.



AAA: 19570738
DOB: 08/09/19
TAT: 5139

SIRE: GAR PROGRESS
GAR MOMENTUM
GAR BIG EYE 1770

DAM: GAR PROPHET
GAR PROPHET 2685
GAR DAYBREAK 2842

- TRANSCENDENT is still one of the highest Marbling sires in the Angus breed and now he's got over 900 genomic progeny records.
- His progeny are admired for their body mass, muscle shape and moderate mature size.
- One of the greatest value added opportunities in the beef industry is the Prime premium. There's no better sire to accomplish this than TRANSCENDENT. Remember, bred to a breed average Marbling female, the resulting calf hits the ground in the top 1% of the breed.
- He's the epitome of pounds in the right package!

From Gardiner Angus Ranch, KS and Cable Corral Genetics, TX



Daughter, Goode Angus, TX



Daughter, Goode Angus, TX



Daughter, Butz-Hill, IA

METHOD GENETICS
MPI / %
141 / 37
QPI / %
194 / 1
ROI / %
296 / 2

EPDs as of 11/01/22														Production										Maternal								Carcass					C		U		\$Value					
	CED	BW	WW	YW	RADG	DMI	YH	SC	DOC	Claw	Angle	PAP	HS	HP	CEM	Milk	Hd/Dt	MW	MH	\$EN	CW	Marb	RE	Fat	Grp/Pg	Grp/Pg	\$M	\$W	\$F	\$G	\$B	\$C														
EPD	13	0.8	70	125	.26	1.40	.4	.06	24	.57	.43	1.59	.46	10.5	9	25	-	79	.4	-27	49	2.23	.89	-.004	-	15	59	66	95	132	227	353														
Acc	.56	.84	.73	.38	.35	.35	.72	.59	.45	.28	.27	.22	.28	.26	.30	.31	-	.40	.44		.50	.45	.46	.44	-	110																				
% Rank	10	40	25	25	35	80	60	90	20	80	20	65	30	65	45	55		25	40	80	40	1	15	30		50	25	30	1	1	1															

7AN691 EZAR **STEP UP** 9178



\$55



NEW



AAA: 19430597
DOB: 01/29/19
TAT: 9178

SIRE: GAR SURE FIRE
SIRE: GAR BIG STEP K715
CHAIR ROCK PROPHET 3131

DAM: BASIN LUCY 4261
BASIN LUCY 1022

- ♦ STEP UP is a true beef sire! He enters our lineup as a semi-proven sire that has already made his mark in many Angus production sales across the country. His first crop of heifer calves were top sellers from coast to coast in the fall of 2022. Expect to see many top selling sons from STEP UP in 2023.
- ♦ He has a rare combination of traits breeders are desperately searching for. He exhibits excellent foot quality with extra heel depth while still ranking in the top 2% of the breed for Marbling.
- ♦ STEP UP is a good structured, wide based, deep bodied sire with extra width of top and muscle expression. He stands on a big solid foot and has that masculine herd sire look breeders admire.
- ♦ STEP UP consistently sires stout made, high performance, eye appealing cattle while adding foot quality and end-product merit. Take a "Step Up" in your breeding program.

From EZ Angus Ranch, CA and Edisto Pines, SC



Daughter, Boyd Beef Cattle, KY



Daughter, Myers Angus, KY



Daughter, EZ Angus Ranch, CA

EPDs as of 11/01/22													Production													Maternal													Carcass													C		U		\$Value					
	CED	BW	WW	YW	RADG	DMI	YH	SC	DOC	Claw	Angle	PAP	HS	HP	CEM	Milk	Hd/Dt	MW	MH	\$EN	CW	Marb	RE	Fat	Grp/Pg	Grp/Pg	\$M	\$W	\$F	\$G	\$B	\$C																													
EPD	8	2	76	134	.29	1.37	.6	1.57	27	.38	.26	.44	.52	10.7	14	27	-	83	.7	-30	68	1.34	.93	.031	-	13	76	70	110	88	198	333																													
Acc	.60	.85	.79	.48	.36	.36	.60	.56	.46	.35	.35	.26	.36	.24	.31	.32	-	.40	.43		.49	.42	.42	.40	-	22																																			
% Rank	40	70	15	15	15	80	40	10	10	10	1	35	45	60	5	40		25	20	85	10	2	10	75		15	15	10	2	2	1																														

Fall 2022 Angus Breed Average EPDs Production: CED: 6 BW: 1.2 WW: 59 YW: 105 RADG: .24 DMI: .91 YH: .5 SC: .80 DOC: 17 CLAW: .50 ANGLE: .49 PAP: 1.22 HS: .56 Maternal: HP: 11.4 CEM: 8 MILK: 26 MW: 56 MH: .3 \$EN: -16 Carcass: CW: 42 MARB: .53 RE: .56 FAT: .012 \$M: 58 \$W: 55 \$F: 85 \$G: 46 \$B: 132 \$C: 229

7AN700 G A R HOMETOWN **HERO**



\$55



- Following in the footsteps of impactful GAR power sires like 7AN222 PREDESTINED and 7AN213 GRID MAKER who are among our all time high selling bulls and breeder favorites, HERO offers elite genetic merit combined with a powerful phenotype.
- Sired by the No. 1 registration sire in the breed, 7AN580 HOME TOWN, and a standout among his contemporaries, HERO offers more stoutness, width of base, muscle shape and overall dimension with the same eye-appeal as his sire.
- HERO can improve carcass merit and foot quality at the same time. He ranks in the top 1% for MARB, \$C and \$B while also ranking in the top 30% for CLAW and ANGLE.
- HERO is a no miss for every environment with an ideal Milk EPD, moderate mature size and PAP and Hair Shedding EPDs in the top 25% of the breed!

METHOD GENETICS	
MPI / %	168 / 3
QPI / %	186 / 1
ROI / %	317 / 1

From Gardiner Angus Ranch, KS and David Dockter, ND

SIRE: GAR ASHLAND
GAR HOME TOWN
CHAIR ROCK SURE FIRE 6095
GAR MOMENTUM
DAM: GAR MOMENTUM 2977
CHAIR ROCK PROPHET 3054

AAA: 19862896
DOB: 09/12/20
TAT: 6890



EPDs as of 11/01/22		Production												Maternal								Carcass				C		U		\$Value					
		CED	BW	WW	YW	RADG	DMI	YH	SC	DOC	Claw	Angle	PAP	HS	HP	CEM	Milk	Hd/Dt	MW	MH	\$EN	CW	Marb	RE	Fat	Grp/Pg	Grp/Pg	\$M	\$W	\$F	\$G	\$B	\$C		
EPD	5	2.6	74	137	.26	1.99	.7	.74	21	.43	.44	-.10	.40	9.2	9	25	-	69	.5	-.22	69	1.74	.94	.035	-	-	66	65	104	107	211	340			
Acc	.34	.48	.41	.37	.33	.33	.51	.49	.45	.29	.29	.26	.30	.23	.26	.27	-	.34	.37		.42	.39	.39	.36	-	-									
% Rank	65	80	15	10	40	95	35	60	40	25	30	20	25	80	45	60		45	40	65	10	1	10	80			45	30	15	1	1	1			

7AN624 G A R **DUAL THREAT**



\$35



- DUAL THREAT was named for his superior Marbling/Ribeye offering – but he could just as easily been named ‘Do More’ – because he does!
- Our customers enjoy this sire’s consistent delivery of modern performance and easy-to-handle offspring that feed good and excel on the rail.
- DUAL THREAT is a solid option for heifers – he sires the kind that will keep you in business.

METHOD GENETICS	
MPI / %	152 / 17
QPI / %	141 / 18
ROI / %	265 / 15

From Gardiner Angus Ranch, and JLB Ranch, KS; Ogeechee Angus Farm and Travis Bunch, GA

SIRE: CONNEALY IN SURE 8524
GAR SURE FIRE
CHAIR ROCK 5050 GAR 8086
MCC DAYBREAK
DAM: GAR DAYBREAK A3010
GAR 5050 NEW DESIGN A91

AAA: 19123898
DOB: 09/03/17
TAT: 507G



Daughter, Edisto Pines, SC



Daughter, Edisto Pines, SC

EPDs as of 11/01/22		Production												Maternal								Carcass				C		U		\$Value					
		CED	BW	WW	YW	RADG	DMI	YH	SC	DOC	Claw	Angle	PAP	HS	HP	CEM	Milk	Hd/Dt	MW	MH	\$EN	CW	Marb	RE	Fat	Grp/Pg	Grp/Pg	\$M	\$W	\$F	\$G	\$B	\$C		
EPD	12	-.2	69	128	.27	1.31	.7	1.31	26	.49	.39	.39	.11	13.0	5	36	-	61	.3	-.24	64	1.22	1.24	.016	4	110	74	75	118	88	205	340			
Acc	.73	.89	.84	.66	.42	.42	.80	.73	.59	.45	.42	.29	.46	.27	.35	.34	-	.44	.45		.64	.60	.58	.60	19	294									
% Rank	15	20	25	20	30	75	30	20	15	45	10	30	1	35	80	5		50	50	70	10	4	1	60			20	10	4	2	1	1			

7AN642 HPCA **VERACIOUS**



\$40



Open camera.
Scan code.
Click to
learn more.



AAA: 19699322
DOB: 02/03/20
TAT: S500

KOUPALS B&B IDENTITY
SIRE: MILL BRAE IDENTIFIED 4031
MILL BRAE PRO BLACKCAP 1092

GAR SUNRISE
DAM: HPCA SUNRISE A246
HPCA PROPHET A3

- ♦ A genomic rockstar siring phenotypic standouts, VERACIOUS is a must-use sire.
- ♦ No other sire with calves reported in the Angus database can match his combination of CW, MARB, and REA.
- ♦ His super cow 7AN361 SUNRISE dam has already written her own story, so it's no surprise VERACIOUS excels for \$Maternal. His sisters are leaving their mark at HPCA.
- ♦ He is a foot improver excelling for Hair Shedding.

From Hinkle's Prime Cut Angus and Soaring Eagle Farms, MO; FB Genetics, TX; Terhune Farms and Don Terhune, KS; D&W Angus, GA and 2 Ten Cattle Co., MN



Full sister to VERACIOUS



Daughter, Audley Farm, VA



Dam of VERACIOUS

METHOD GENETICS
MPI / %
157 / 11
QPI / %
165 / 3
ROI / %
289 / 3

EPDs as of 11/01/22														Production														Maternal														Carcass														C														U														\$Value													
	CED	BW	WW	YW	RADG	DMI	YH	SC	DOC	Claw	Angle	PAP	HS	HP	CEM	Milk	Hd/Dt	MW	MH	\$EN	CW	Marb	RE	Fat	Grp/Pg	Grp/Pg	\$M	\$W	\$F	\$G	\$B	\$C																																																																	
EPD	7	0.9	87	154	.31	1.77	.8	.00	22	.43	.46	2.15	.33	12.1	8	35	-	76	.7	-.31	82	1.70	1.42	.013	-	-	81	91	122	113	235	386																																																																	
Acc	.50	.78	.56	.45	.34	.34	.54	.50	.44	.31	.35	.25	.31	.24	.32	.33	-	.39	.41		.44	.38	.38	.34	-	-																																																																							
% Rank	45	45	3	3	10	95	20	95	30	25	35	75	15	45	55	10		30	20	85	1	1	1	55			10	1	3	1	1	1																																																																	

Fall 2022 Angus Breed Average EPDs Production: CED: 6 BW: 1.2 WW: 59 YW: 105 RADG: .24 DMI: .91 YH: .5 SC: .80 DOC: 17 CLAW: .50 ANGLE: .49 PAP: 1.22 HS: .56 Maternal: HP: 11.4 CEM: 8 MILK: 26 MW: 56 MH: .3 \$EN: -.16 Carcass: CW: 42 MARB: .53 RE: .56 FAT: .012 \$M: 58 \$W: 55 \$F: 85 \$G: 46 \$B: 132 \$C: 229

7AN695 E W A NETWORK 025



\$35



- ◇ NETWORK is one of our most elite \$Combination sires.
- ◇ He is the culmination of several generations of Select Sires genetics that have stood the test of time. This powerful young sire is unique on paper and in the flesh. He is very stout made with extra bone and foot size, extra depth of body and a powerful hip structure.
- ◇ A standout among his contemporaries, NETWORK posted a WW ratio of 109 and a YW ratio of 105.
- ◇ NETWORK's growth and carcass merit are off the charts with top 1% rankings for YW, RADG, CW, RE, \$W, \$F, \$B and \$C.

METHOD GENETICS	
MPI / %	178 / 1
QPI / %	158 / 5
ROI / %	304 / 1

From Edgewood Angus LLC, VA; David Dockter, ND; Van Beek Angus, SD; Kaiser Angus, KS and Oakdale Farms, GA

SIRE: EWA TEAMWORK 821
EWA 543 OF 117 WEIGH UP
SS NIAGARA Z29
DAM: EWA 8124 OF 6131 NIAGARA
EWA 6131 OF 2052 FORTRESS

AAA: 19866645
DOB: 08/12/20
TAT: 025
 Open camera.
Scan code.
Click to learn more.

EPDs as of 11/01/22														Production														Maternal														Carcass														C														U														\$Value													
														CED	BW	WW	YW	RADG	DMI	YH	SC	DOC	Claw	Angle	PAP	HS	HP	CEM	Milk	Hd/Dt	MW	MH	\$EN	CW	Marb	RE	Fat	Grp/Pg	Grp/Pg	\$M	\$W	\$F	\$G	\$B	\$C																																																				
EPD														12	0.5	90	167	.40	1.27	.7	.61	22	.54	.49	4.41	.21	9.9	12	38	-	117	.8	-51	94	1.21	1.22	.014	-	-	57	90	158	87	245	375																																																				
Acc														.36	.53	.46	.41	.31	.31	.46	.47	.33	.32	.33	.22	.40	.18	.26	.27	-	.35	.37	.39	.35	.36	.33	-	-	70	1	1	2	1	1																																																					
% Rank														10	35	2	1	1	65	35	70	35	70	55	95	4	75	15	2		5	15	95	1	5	1	55		70	1	1	2	1	1																																																					

7AN510 E W A PEYTON 642



\$40



- ◇ PEYTON has had more high-selling females in the past year than most and with good reason, people like them and they perform!
- ◇ Well-proven at this point in his career, PEYTON was selected with high genomic predictions and his progeny have maintained those early estimates. He's still a genomic rock star!

METHOD GENETICS	
MPI / %	164 / 5
QPI / %	170 / 2
ROI / %	300 / 2

From Edgewood Angus LLC, VA and Dave Dockter, ND

SIRE: QUAKER HILL MANNING 4EX9
QUAKER HILL BLACKCAP 0A32
GAR PROGRESS
DAM: EWA 444 OF 968 PROGRESS
EDGEWOOD LADY 968

AAA: 18675107
DOB: 09/07/16
TAT: 642
 Open camera.
Scan code.
Click to learn more.



Daughter, Dixie Farms, LA



Daughter, 2 Bar Angus, TX



Daughter, 2 Bar Angus, TX

EPDs as of 11/01/22														Production														Maternal														Carcass														C		U		\$Value					
CED		BW	WW	YW	RADG	DMI	YH	SC	DOC	Claw	Angle	PAP	HS	HP	CEM	Milk	Hd/Dt	MW	MH	\$EN	CW	Marb	RE	Fat	Grp/Pg	Grp/Pg	\$M	\$W	\$F	\$G	\$B	\$C																																	
EPD	11	2.1	.95	168	.33	1.67	1.2	.44	16	.54	.50	1.63	.37	13.7	6	32	58	125	1.1	-52	88	1.20	.82	.030	2	219	59	86	139	80	219	343																																	
Acc	.77	.93	.90	.84	.46	.46	.88	.83	.76	.70	.69	.26	.61	.41	.68	.58	123	.52	.55	.56	.51	.51	.51	2	428																																								
% Rank	15	70	1	1	3	90	3	75	55	70	55	65	20	25	75	15		2	3	95	1	4	20	75		50	1	1	4	1	1	1																																	



Open camera.
Scan code.
Click to
learn more.



AAA: 19306646

DOB: 08/15/18

TAT: 821

QUAKER HILL MANNING 4EX9

SIRE: EWA PEYTON 642

EWA 444 OF 968 PROGRESS

PLATTEMERE WEIGH UP K360

DAM: EWA 543 OF 117 WEIGH UP

EDGEWOOD LADY 117

- ◇ TEAMWORK is one of the biggest spread, high accuracy sires in the breed excelling for end-product merit.
- ◇ His high performance progeny have been appreciated by many astute cattlemen for their bold rib, muscle shape, added bone and overall balance.
- ◇ TEAMWORK is a calving ease sire ranking in the top 1% of the breed for \$W, \$F, \$B and \$C!

From Edgewood Angus LLC, VA; David Dockter and 6 Mile Angus, ND



Daughter, Edgewood Angus, VA



Daughter, Edgewood Angus, VA



Son, Edgewood Angus, VA

METHOD
GENETICS
MPI / %
202 / 1
QPI / %
157 / 6
ROI / %
328 / 1

EPDs as of 11/01/22													Production							Maternal							Carcass				C		U		\$Value					
	CED	BW	WW	YW	RADG	DMI	YH	SC	DOC	Claw	Angle	PAP	HS	HP	CEM	Milk	Hd/Dt	MW	MH	\$EN	CW	Marb	RE	Fat	Grp/Pg	Grp/Pg	\$M	\$W	\$F	\$G	\$B	\$C								
EPD	12	0.3	98	172	.37	1.55	.7	.34	24	.59	.45	.66	.54	9.5	12	30	-	128	1.0	-.52	91	.95	1.14	.025	-	36	58	91	147	73	220	343								
Acc	.56	.80	.70	.60	.40	.40	.75	.68	.47	.43	.43	.25	.59	.75	.33	.33	-	.42	.43		.49	.43	.44	.42	-	84														
% Rank	15	30	1	1	1	90	30	80	20	85	30	40	50	23	15	25		2	5	95	1	15	2	70			55	1	1	10	1	1								

Fall 2022 Angus Breed Average EPDs Production: CED: 6 BW: 1.2 WW: 59 YW: 105 RADG: .24 DMI: .91 YH: .5 SC: 80 DOC: 17 CLAW: .50 ANGLE: 49 PAP: 1.22 HS: .56
Maternal: HP: 11.4 CEM: 8 MILK: 26 MW: 56 MH: .3 \$EN: -16 Carcass: CW: 42 MARB: .53 RE: .56 FAT: .012 \$M: 58 \$W: 55 \$F: 85 \$G: 46 \$B: 132 \$C: 229

7AN723 44 **GOOD NEWS** 1130



\$40



- ◊ We've got GOOD NEWS! He has genetics covering all the bases and offering value-added marketing options!
- ◊ GOOD NEWS writes one of the most complete EPD profiles in the breed and is one of our best for \$Combined.
- ◊ He is an ideal mating on 14AN502 TAHOE, 7AN580 HOME TOWN, 7AN528 GROWTH FUND and Enhance influenced females – a lot of mating options!
- ◊ Admired at the 44 Farms sale as one of the most complete sires phenotypically, he combines powerful performance, base width, muscle shape, softness and balance with excellent feet.
- ◊ With his elite HP, CEM and foot EPDs, GOOD NEWS will sire outstanding replacement females in addition to sale topping feeder cattle qualifying for 44 Farms Prime Pursuits programs.

From JLB Ranch, KS and 44 Farms LLC, TX

CASINO BOMBER N33
SIRE: 44 BRIGADE
 44 RITA 6821
 44 MASS TRANSIT 6907
DAM: 44 PRIMROSE 202G
 44 PRIMROSE A255

AAA: 19971596
 DOB: 02/03/21
 TAT: 1130



EPDs as of 11/01/22														Production														Maternal														Carcass				C		U		\$Value					
	CED	BW	WW	YW	RADG	DMI	YH	SC	DOC	Claw	Angle	PAP	HS	HP	CEM	Milk	Hd/Dt	MW	MH	\$EN	CW	Marb	RE	Fat	Grp/Pg	Grp/Pg	\$M	\$W	\$F	\$G	\$B	\$C																							
EPD	13	0.5	83	157	.33	2.30	1.1	1.21	19	.43	.35	3.50	.29	16.5	15	30	-	133	.9	-.54	80	1.06	1.14	.008	-	-	64	75	129	80	208	334																							
Acc	.33	.52	.44	.35	.28	.28	.44	.38	.30	.22	.22	.23	.24	.18	.24	.27	-	.33	.36	.38	.33	.33	.29	-	-																														
% Rank	10	35	5	2	4	95	10	30	50	25	4	90	10	10	2	25		2	10	95	2	10	2	45			50	10	1	4	1	1																							

7AN725 44 **CAMERON** 05048



\$40



- ◊ CAMERON is a balanced calving ease 7AN528 GROWTH FUND son offering plenty of extras.
- ◊ CAMERON excels for WW and YW without being out of bounds for YH and MH.
- ◊ His predictions for HP, CEM, MILK and \$M make him a logical choice to use on heifers to keep replacements.
- ◊ CAMERON's offspring qualify for the 44 Farms Prime Pursuit program.

From 44 Farms LLC, TX

BASIN PAYWEIGHT 1682
SIRE: DEER VALLEY GROWTH FUND
 DEER VALLEY RITA 36113
 VAR GENERATION 2100
DAM: DLA BLACKCAP 5048
 SBP BLACKCAP 7507

AAA: 20152901
 DOB: 11/30/20
 TAT: 05048



OTHER PRIME PURSUITS SIRES AVAILABLE



7AN538 BRAGGING RIGHTS



7AN544 MAIN STREET



7AN610 FINAL DECISION

EPDs as of 11/01/22														Production														Maternal								Carcass				C		U		\$Value					
	CED	BW	WW	YW	RADG	DMI	YH	SC	DOC	Claw	Angle	PAP	HS	HP	CEM	Milk	Hd/Dt	MW	MH	\$EN	CW	Marb	RE	Fat	Grp/Pg	Grp/Pg	\$M	\$W	\$F	\$G	\$B	\$C																	
EPD	11	0.1	.82	147	.28	1.92	.8	1.13	12	.45	.48	2.87	.66	14.2	15	32	-	88	.7	-35	75	.41	.61	.019	-	-	73	83	114	41	155	274																	
Acc	.35	.53	.42	.37	.32	.32	.43	.40	.35	.29	.29	.27	.31	.25	.31	.32	-	.37	.39		.40	.37	.37	.34	-	-																							
% Rank	15	25	5	5	25	95	25	35	80	30	50	85	75	30	2	15		25	25	90	4	75	50	60			25	2	5	70	25	20																	



GREATER THINGS *are here*



Prime Pursuits™ is a paradigm-changing partnership backed by generations of genetics that offers semen buyers an opportunity to participate in a large-scale, buyback program.

When you purchase semen from a 44 Farms bull through Select Sires, you're not just improving your calf crop. You're investing in an opportunity to become part of the Prime Pursuits program.

We invite you to join more than 1,000 ranchers across the U.S. who are adding value to their calves through Prime Pursuits.



*For more information, please contact
Warren White at 806.414.5858 or Tracy Woods at 405.880.3866*

PRIMEPURSUITS.COM

7AN618 PVF **MARVEL** 9185



\$75



Open camera.
Scan code.
Click to
learn more.



AAA: 19566408
DOB: 04/27/19
TAT: 9185

PVF INSIGHT 0129
SIRE: PVF BLACKLIST 7077
PVF BLACKBIRD 3070

C&C MCKINLEY 3000 EXAR
DAM: PVF MISSIE 5245
PVF MISSIE 0084

- ◇ MARVEL stacks the most elite show heifer genetics ever produced at PVF.
- ◇ MARVEL is flawless in design, he has tremendous rib shape, extra depth of body, a long, powerful hip and is as sound and free moving as you can make one.
- ◇ He has sired many high priced sale toppers and has proven to generate value in a phenotypic market.
- ◇ He combines a pedigree providing all the ingredients to make him an impact sire for those searching for high phenotype cattle to compete at any level.

From Prairie View Farms and Ashton Dillow, IL; Boyd Beef Cattle and Hammerhead Cattle Co., KY



Daughter, Prairie View Farms, IL



Daughter, Prairie View Farms, IL



Daughter, Prairie View Farms, IL

EPDs as of 11/01/22														Production										Maternal										Carcass										C		U		\$Value					
	CED	BW	WW	YW	RADG	DMI	YH	SC	DOC	Claw	Angle	PAP	HS	HP	CEM	Milk	Hd/Dt	MW	MH	\$EN	CW	Marb	RE	Fat	Grp/Pg	Grp/Pg	\$M	\$W	\$F	\$G	\$B	\$C																					
EPD	3	2.7	62	111	.30	.09	.5	.08	3	.59	.57	-.31	.92	12.3	4	25	-	86	.5	-.30	55	.50	1.04	-.028	-	2	35	51	117	55	172	258																					
Acc	.36	.68	.56	.37	.28	.28	.43	.33	.30	.20	.20	.18	.22	.16	.23	.25	-	.32	.35		.38	.32	.33	.28	-	6																											
% Rank	75	85	45	45	10	10	50	90	95	85	90	20	95	40	85	55		20	35	85	25	55	4	10			95	65	5	30	10	30																					

7AN753 S A V **GRAND CANYON** 0969



\$55



NEW

Open camera.
Scan code.
Click to
learn more.



AAA: 19860277
DOB: 01/02/20
TAT: 0969

COLEMAN CHARLO 0256
SIRE: SAV RAINFALL 6846
SAV BLACKCAP MAY 4136

SAV NET WORTH 4200
DAM: SAV MADAME PRIDE 9477
SAV MADAME PRIDE 0075

- ◇ GRAND CANYON is new to Select Sires for 2023!
- ◇ While touring this summer, GRAND CANYON jumped onto our radar. Sired by the popular Select Sires great, 7AN466 RAINFALL, he offers the stunning phenotype and power we have come to expect from Schaff Angus Valley.
- ◇ GRAND CANYON offspring will impress in his first sale season. His calves are easy to pick out for their added dimension, power and presence.
- ◇ Look for GRAND CANYON to improve foot quality, add depth, muscle and breed character to your next calf crop.

From Schaff Angus Valley, Rust Mountain View Ranch and Carlson Angus, ND



GRAND CANYON is a phenotypic powerhouse with worlds of shape, substance, style and true herd bull authority. He presents authentic Angus type with remarkable resemblance to his legendary sire RAINFALL, with added power from Net Worth and the maternally-proven SAV Madame Pride cow family.

His progeny are consistently the type and kind we strive to produce. GRAND CANYON will be a high customer satisfaction sire.

Kelly Schaff, Schaff Angus Valley



Son, Carlson Angus, ND

EPDs as of 11/01/22														Production										Maternal								Carcass					C		U		\$Value					
	CED	BW	WW	YW	RADG	DMI	YH	SC	DOC	Claw	Angle	PAP	HS	HP	CEM	Milk	Hd/Dt	MW	MH	\$EN	CW	Marb	RE	Fat	Grp/Pg	Grp/Pg	\$M	\$W	\$F	\$G	\$B	\$C														
EPD	9	0	60	108	.23	1.06	.1	1.30	17	.23	.40	-1.00	.44	10.0	6	32	-	53	-.1	-18	42	.58	.28	.089	-	-	68	66	80	39	119	222														
Acc	.36	.59	.49	.37	.32	.32	.43	.48	.45	.32	.32	.25	.27	.24	.31	.33	-	.35	.37		.40	.37	.37	.34	-	-																				
% Rank	30	25	50	50	60	60	85	20	50	1	15	10	30	70	75	15		60	85	55	55	45	85	95			30	25	65	65	70	60														

Fall 2022 Angus Breed Average EPDs Production: CED: 6 BW: 1.2 WW: 59 YW: 105 RADG: .24 DMI: .91 YH: .5 SC: .80 DOC: 17 CLAW: .50 ANGLE: .49 PAP: 1.22 HS: .56 Maternal: HP: 11.4 CEM: 8 MILK: 26 MW: 56 MH: .3 \$EN: -.16 Carcass: CW: 42 MARB: .53 RE: .56 FAT: .012 \$M: 58 \$W: 55 \$F: 85 \$G: 46 \$B: 132 \$C: 229

7AN589 MYERS **SILVERADO** M109



N/A



- ◇ SILVERADO is a mid 5 frame sire that is sound structured and thick made with superior foot quality and excellent phenotype.
- ◇ He is built from a cow family laced with dependable genetics and maternal strength. SILVERADO maintains a balanced data set insuring profitable cattle in the pasture or on the rail. He is high ranking for both \$M and \$C.
- ◇ His progeny are nicely balanced with eye-catching phenotype, excellent foot quality and are slick haired.
- ◇ SILVERADO is a safe choice for those looking for trouble free, dependable genetics with longevity in mind.

From Myers Angus Farm, KY

TEHAMA UPWARD Y238
SIRE: TEHAMA TAHOE B767
 TEHAMA MARY BLACKBIRD Y684
 SS NIAGARA Z29
DAM: MYERS KEM M87
 MYERS KEM M85

AAA: 19418336
 DOB: 01/28/19
 TAT: M109



Dam of SILVERADO



Maternal sister to SILVERADO

EPDs as of 11/01/22														Production														Maternal														Carcass														C		U		\$Value					
	CED	BW	WW	YW	RADG	DMI	YH	SC	DOC	Claw	Angle	PAP	HS	HP	CEM	Milk	Hd/Dt	MW	MH	\$EN	CW	Marb	RE	Fat	Grp/Pg	Grp/Pg	\$M	\$W	\$F	\$G	\$B	\$C																																	
EPD	8	1	73	135	.26	1.79	.2	.27	17	.40	.36	3.72	-.10	15.2	9	30	-	39	-.3	-.11	52	.92	.54	.038	-	7	95	76	88	62	150	290																																	
Acc	.45	.77	.70	.58	.39	.39	.50	.60	.36	.44	.45	.28	.50	.27	.33	.34	-	.43	.45	.47	.41	.41	.40	-	20	1	10	45	20	30	10																																		
% Rank	40	45	20	15	35	95	80	85	50	15	4	95	1	15	45	25		75	90	40	30	15	55	85		1	10	45	20	30	10																																		

7AN736 TBA **BRUNSWICK** 1425



\$40



- ◇ BRUNSWICK was the lot 1 and high selling sire at the 2022 T-Bone Angus Sale in Nebraska.
- ◇ He is moderate framed with a lot of rib shape and muscle.
- ◇ BRUNSWICK is a modest Calving Ease sire with elite Maternal Value, Docility and Marbling.
- ◇ Sired by the popular Sterling Pacific, BRUNSWICK has excellent phenotype, high \$M and \$C Indexes and provides outcross mating flexibility.

From Brookhouser T-Bone Angus, NE

HOOVER NO DOUBT
SIRE: STERLING PACIFIC 904
 BALDRIDGE ISABEL B082
 CONNEALY DRIVER 390
DAM: MBA KIKI 7423
 MBA KIKI 4163

AAA: 20102244
 DOB: 02/24/21
 TAT: 1425



EPDs as of 11/01/22														Production														Maternal														Carcass														C		U		\$Value					
	CED	BW	WW	YW	RADG	DMI	YH	SC	DOC	Claw	Angle	PAP	HS	HP	CEM	Milk	Hd/Dt	MW	MH	\$EN	CW	Marb	RE	Fat	Grp/Pg	Grp/Pg	\$M	\$W	\$F	\$G	\$B	\$C																																	
EPD	10	0.7	86	141	.24	1.71	.3	1.38	32	.39	.46	4.11	.33	13.3	12	26	-	65	.2	-.21	53	1.02	.61	.027	-	-	95	86	84	69	153	293																																	
Acc	.33	.54	.47	.42	.31	.31	.43	.48	.44	.33	.34	.23	.25	.21	.26	.29	-	.35	.37		.39	.35	.36	.33	-	-																																							
% Rank	20	40	3	10	55	90	80	20	3	15	35	95	15	40	15	50		50	70	65	35	15	50	70			1	1	50	15	30	10																																	

7AN521 WOODHILL **BLUEPRINT**



\$50



Chris Mitchell

Open camera.
Scan code.
Click to
learn more.



AAA: 18876777

DOB: 02/10/17

TAT: E60

CONNEALY CONFIDENCE 0100

SIRE: CONNEALY CONFIDENCE PLUS

ELBANNA OF CONANGA 1209

TEHAMA SIERRA CUT Z118

DAM: WOODHILL EVERGREEN Z291-B233

WOODHILL EVERGREEN U6-Z291

- ◇ We get requests regularly for sires that make the "right kind". Well, here he is!
- ◇ BLUEPRINT's offspring have been turning heads with several sons landing at major programs and A.I. studs.
- ◇ He sires the type admired by true cattlemen and is a perfect cross for larger framed and flatter made females needing more shape and width.
- ◇ BLUEPRINT is as balanced as you can get from a data standpoint and covers a lot of bases without striking out or being extreme. He adds muscle and improves foot quality, while maintaining moderate CE and solid growth.

From Woodhill Farms, WI and Deer Valley Farm, TN



Daughter, Montana Ranch, MT



Daughter, Deer Valley Farm, TN

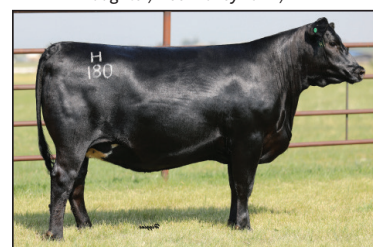

Daughter, Riverbend Ranch, ID

EPDs as of 11/01/22														Production										Maternal										Carcass										C		U		\$Value					
	CED	BW	WW	YW	RADG	DMI	YH	SC	DOC	Claw	Angle	PAP	HS	HP	CEM	Milk	Hd/Dt	MW	MH	\$EN	CW	Marb	RE	Fat	Grp/Pg	Grp/Pg	\$M	\$W	\$F	\$G	\$B	\$C																					
EPD	8	0.6	70	127	.29	1.17	.0	.53	19	.48	.49	2.71	.72	8.8	5	35	59	68	.2	-.27	53	.74	1.11	.010	1	271	57	80	103	64	167	274																					
Acc	.82	.94	.93	.89	.44	.44	.88	.87	.84	.74	.73	.34	.47	.63	.73	.67	203	.65	.68		.56	.50	.50	.51	4	684																											
% Rank	40	35	25	20	15	70	90	70	40	45	50	85	85	80	80	10		40	60	80	30	30	3	50			55	4	20	20	15	20																					

Fall 2022 Angus Breed Average EPDs Production: CED: 6 BW: 1.2 WW: 59 YW: 105 RADG: .24 DMI: .91 YH: .5 SC: .80 DOC: 17 CLAW: .50 ANGLE: .49 PAP: 1.22 HS: .56 Maternal: HP: 11.4 CEM: 8 MILK: 26 MW: 56 MH: .3 \$EN: -.16 Carcass: CW: 42 MARB: .53 RE: .56 FAT: .012 \$M: 58 \$W: 55 \$F: 85 \$G: 46 \$B: 132 \$C: 229

7AN644 DEER VALLEY **OPTIMUM** 9246



N/A



- ♦ OPTIMUM is a calving ease son of 7AN528 GROWTH FUND with an extra shot of marbling and superior growth.
- ♦ The first calves by OPTIMUM are phenotypic standouts wherever he was used. They possess an amazing presence with added length and depth of body with a level design and overall eye appeal.
- ♦ His dam is a breed legend for her consistent ability to add marbling and calving ease to her progeny.
- ♦ OPTIMUM is a go-to heifer sire offering phenotype, growth and carcass merit!
- ♦ Don't overlook this young sire. His best days are yet to come.

From Deer Valley Farm, Lane View Farms and Kenneth Carey, TN; Express Ranches and Long Ranch, OK; Stevenson Angus Ranch and Darrell Stevenson, MT; Tehama Angus Ranch, CA; Katie Colin Farm, GA and Norm Schenk, KY



Dam of OPTIMUM



Full sister to OPTIMUM

BASIN PAYWEIGHT 1682
SIRE: DEER VALLEY GROWTH FUND
 DEER VALLEY RITA 36113
 GAR PROGRESS
DAM: GAR PROGRESS 830
 GAR 111 RITO 3346

AAA: 19466633
 DOB: 02/13/19
 TAT: 9246



Open camera.
 Scan code.
 Click to
 learn more.

EPDs as of 11/01/22														Production														Maternal														Carcass														C		U		\$Value					
	CED	BW	WW	YW	RADG	DMI	YH	SC	DOC	Claw	Angle	PAP	HS	HP	CEM	Milk	Hd/Dt	MW	MH	\$EN	CW	Marb	RE	Fat	Grp/Pg	Grp/Pg	\$M	\$W	\$F	\$G	\$B	\$C																																	
EPD	11	0.2	78	148	.30	1.81	.5	.54	20	.57	.49	-.77	.76	11.5	15	31	-	70	.5	-.26	66	.94	.65	.082	-	7	71	77	119	61	180	304																																	
Acc	.56	.84	.80	.64	.41	.41	.60	.66	.68	.37	.38	.29	.32	.30	.36	.36	-	.45	.46		.51	.44	.44	.44	-	33																																							
% Rank	15	30	10	4	10	95	50	70	40	80	50	10	90	50	3	20		40	35	75	10	15	40	95			25	10	4	20	10	5																																	

7AN617 RR **ENDEAVOR** 9005



\$30



- ♦ Balance and Marketing Flexibility are keys to producer profitability. ENDEAVOR is the epitome of balance ranking in the top 25% of the breed for every index.
- ♦ ENDEAVOR is a go-to heifer sire offering growth, maternal and end-product merit.
- ♦ This calving ease specialist is a big spread sire ranking near the top of the breed for CED, BW, WW, YW and CEM.
- ♦ Very few sires can match his Calving Ease and Growth combination, as he provides a balanced EPD profile with 12 traits ranking in the top 25% of the breed.

From Raymond and Sons Ranch, OR

CONNEALY CAPITALIST 028
SIRE: LD CAPITALIST 316
 LD DIXIE ERICA 2053
 RAVEN POWERBALL 53
DAM: ROLLIN ROCK BLACKBIRD 7059
 ROLLIN ROCK BLACKBIRD 9080

AAA: 19551197
 DOB: 01/14/19
 TAT: 9005



Open camera.
 Scan code.
 Click to
 learn more.

EPDs as of 11/01/22														Production														Maternal														Carcass														C		U		\$Value					
	CED	BW	WW	YW	RADG	DMI	YH	SC	DOC	Claw	Angle	PAP	HS	HP	CEM	Milk	Hd/Dt	MW	MH	\$EN	CW	Marb	RE	Fat	Grp/Pg	Grp/Pg	\$M	\$W	\$F	\$G	\$B	\$C																																	
EPD	16	-2.2	82	153	.29	1.99	.4	1.25	18	.42	.52	1.51	.61	11.6	12	28	-	85	.6	-.31	68	.92	.53	.054	-	-	70	81	115	61	176	298																																	
Acc	.50	.71	.59	.50	.35	.35	.47	.38	.34	.28	.28	.28	.28	.25	.31	.32	-	.40	.41		.44	.36	.36	.32	-	-																																							
% Rank	2	4	5	3	15	95	60	25	45	20	70	60	65	50	15	35		20	25	85	10	15	55	95			25	3	10	20	10	10																																	

\$35



- 44

A circular portrait of a man with a mustache, wearing a black cowboy hat and glasses. He is wearing a light blue shirt under a dark vest. The background shows a blue sky and a building.

Darrell Stevenson, Stevenson Angus



Open camera.
Scan code.
Click to
learn more.

\$35



- From Hilton Farms, OK and Connealy Angus, NE*



Open camera.
Scan code.
Click to
learn more.

14AN497 E&B **NEW ADDITION** 608



\$30



- NEW ADDITION is a perennial sales leader at Select Sires and rightfully so. He has a lot to offer!
- He is a proven calving ease sire making beautiful, moderate framed daughters with exceptional udder quality who wean big calves.
- Not just a calving ease sire, NEW ADDITION also ranks in the top 1% for \$M and docility and top 4% for HP.
- In addition to his calving ease and maternal excellence, NEW ADDITION also offers carcass quality rankings in the top 25% or better for both MARB and REA.

From Benoit Angus and Smoky Valley Angus, KS



Dam of NEW ADDITION



Son, Benoit Angus, KS

CONNEALY CONFIDENCE 0100
SIRE: CONNEALY CONFIDENCE PLUS
 ELBANNA OF CONANGA 1209
 SITZ DASH 10277
DAM: E&B LADY DASH 4152
 E&B LADY RIGHT ANSWER 296

AAA: 18548853
 DOB: 01/15/16
 TAT: 608



Open camera.
 Scan code.
 Click to
 learn more.

EPDs as of 11/01/22														Production														Maternal														Carcass														C		U		\$Value					
	CED	BW	WW	YW	RADG	DMI	YH	SC	DOC	Claw	Angle	PAP	HS	HP	CEM	Milk	Hd/Dt	MW	MH	SEN	CW	Marb	RE	Fat	Grp/Pg	Grp/Pg	\$M	\$W	\$F	\$G	\$B	\$C																																	
EPD	14	-1.6	52	94	.25	.24	-.3	.59	36	.48	.52	2.56	.51	17.4	1.4	33	8	12	-.4	0	34	.86	.76	.050	4	29	98	64	82	62	143	283																																	
Acc	.71	.87	.83	.74	.41	.41	.77	.75	.56	.38	.41	.27	.30	.31	.52	.48	.39	.52	.56	.63	.59	.56	.57	.21	108																																								
% Rank	4	10	75	70	40	15	95	65	1	45	70	85	40	4	5	15		90	95	20	70	20	25	95			1	30	60	20	40	15																																	

7AN718 MOKE G **NORTHBOUND**



\$40



- Looking for something to breed your heifers to? NORTHBOUND is that sire!
- NORTHBOUND is a True North son that is elite for his CE and BW while also offering great predictions for HP, DOC, MARB, REA and \$M.
- NORTHBOUND was selected for all the convenience traits he offers. He ranks among the best for PAP, HS and CLAW. He is one of the easiest sires to handle due to his calm demeanor.
- His young dam already has an IMF ratio of 1@104 and a Ribeye ratio of 1@108, while his grandam has posted a 362-day calving interval with a WW ratio of 6@104 and YW ratio of 6@105. NORTHBOUND's cow family is strong!

From Moke Angus, SD

SAV RAINFALL 6846
SIRE: SQUARE B TRUE NORTH 8052
 ELBANNA OF CONANGA 1209
 KOU PAL KOZI 418
DAM: MOKE G ERICA 958
 GM ERICA 341

AAA: 20106934
 DOB: 01/03/21
 TAT: 128



Open camera.
 Scan code.
 Click to
 learn more.

EPDs as of 11/01/22														Production														Maternal														Carcass														C		U		\$Value					
	CED	BW	WW	YW	RADG	DMI	YH	SC	DOC	Claw	Angle	PAP	HS	HP	CEM	Milk	Hd/Dt	MW	MH	SEN	CW	Marb	RE	Fat	Grp/Pg	Grp/Pg	\$M	\$W	\$F	\$G	\$B	\$C																																	
EPD	17	-2.8	58	105	.25	.94	-1	.81	23	.37	.49	-1.31	.19	14.2	10	41	-	22	-.4	-9	34	.75	.90	.031	-	-	88	78	71	60	130	257																																	
Acc	.35	.54	.47	.42	.32	.32	.45	.39	.34	.27	.27	.25	.28	.23	.26	.29	-	.36	.38		40	.36	.36	.33	-	-																																							
% Rank	1	2	60	55	50	45	95	55	30	10	55	5	3	30	30	1		95	95	30	85	35	15	75			4	5	80	25	60	35																																	

\$45



- | |
|----------|
| METHOD |
| GENETICS |
| MPI / % |
| 166 / 4 |
| QPI / % |
| 178 / 1 |
| ROI / % |
| 308 / 1 |



Open camera.
Scan code.
Click to
learn more

\$25



- | |
|----------|
| METHOD |
| GENETICS |
| MPI / % |
| 150 / 20 |
| QPI / % |
| 145 / 14 |
| ROI / % |
| 266 / 15 |



Open camera.
Scan code.
Click to
learn more.



Daughter. Goode Angus. TX

7AN560 G A R **QUANTUM**



\$35



- ◇ Use QUANTUM to not only take advantage of exceptional carcass merit, but also to create big bodied, high performing, eye-appealing calves.
- ◇ His sons and daughters have topped sales across the country because of their combination of powerful phenotype and exceptional EPDs.
- ◇ He is a breed leader for both DOC and PAP.
- ◇ QUANTUM is a proven calving ease sire creating high value sons and daughters with above average feet.

METHOD GENETICS	
MPI / %	149 / 21
QPI / %	150 / 10
ROI / %	269 / 13

From Gardiner Angus Ranch, KS; Daltons on the Sycamore, VA and Big Timber Cattle Co., FL

SIRE: GAR PROGRESS
GAR MOMENTUM
GAR BIG EYE 1770
CONNEALY IN SURE 8524
DAM: GAR IN SURE 1524
GAR COMPLETE 3011

AAA: 18636059
DOB: 08/18/16
TAT: 5526



Daughter, 4 Sons Farm, KY



Daughter, Edisto Pines, SC



Daughter, Daltons on the Sycamore, VA

EPDs as of 11/01/22														Production														Maternal										Carcass										C		U		\$Value					
	CED	BW	WW	YW	RADG	DMI	YH	SC	DOC	Claw	Angle	PAP	HS	HP	CEM	Milk	Hd/Dt	MW	MH	\$EN		CW	Marb	RE	Fat	Grp/Pg	Grp/Pg		\$M	\$W	\$F	\$G	\$B	\$C																							
EPD	12	1.3	73	134	.29	1.55	.8	1.54	27	.48	.51	-.96	.68	9.1	6	33	33	75	.8	-.29		58	.97	1.31	-.019	9	480	61	73	100	80	180	294																								
Acc	.82	.94	.91	.87	.48	.48	.92	.90	.85	.70	.70	.33	.54	.48	.63	.50	.68	.55	.60			.65	.61	.58	.61	19	1289																														
% Rank	15	55	20	15	15	90	20	15	10	45	60	10	75	75	75	15		30	15	85		20	15	1	15		45	10	25	4	10	10																									

The Method Matters

The Method Genetics index values are derived from Method Genetics EPDs combined with industry-focused economic weightings. The Method EPDs are generated from a multi-trait, "single-step" genetic evaluation that uses per-

formance measures, ancestral pedigree, and available DNA genotypes. This single-step approach incorporates the genotypes directly into the genetic evaluation process and was implemented at Method in the summer of 2014.

Method Genetics™ Selection Index Key Used in the catalog

MATERNAL PRODUCTION INDEX (MPI):

The Maternal Production Index is reported in dollars per calf produced from the breeding herd with Angus-based genetics. It encompasses direct and maternal calving ease, heifer pregnancy, weaning growth, maternal milk, and mature size differences in a scenario where replacement females are retained and calves are marketed at weaning.

QUALITY POUNDS INDEX (QPI):

The Quality Pounds Index is reported in dollars per calf for herds with Angus-based genetics. It focuses on the terminal side of the herd's business for feedlot gain and carcass merit genetic differences. There are no provisions for calving ease or maternal traits, with the assumption that all calves are under a retained ownership scenario fed out and marketed on a premium quality-based grid.

Method Genetics Index / Percentile	
MPI / %	167 / 1
QPI / %	166 / 1
ROI / %	300 / 1

METHOD GENETICS INDEX PERCENTILE RANKS (%):

A numeric ranking of the animal's Index values on a 1% to 100% scale. A lower numeric value is considered more favorable. For example, a 25% presented with an Index indicates that animal is in the upper 25 percent of the animals in the Method Genetics genetic evaluation for calves born in the last five years.

RETAINED OWNERSHIP INCOME (ROI):

Cattle producers interested in a complete production system approach from conception through carcass end-point can use the Retained Ownership Income Index. ROI ties together reproduction, calving ease, maternal genetic merit, growth throughout the calf's lifetime, and quality based carcass merit in an Angus-based herd. The ROI is reported in dollars per calf produced in the herd, and consolidates the sub-Indexes of MPI and QPI.

P.O. Box 8802 / Saint Joseph, MO 64508 / www.MethodGenetics.com
Sally Northcutt, Ph.D. • Email: snorthcutt@methodgenetics.com
Bill Bowman • Email: bbowman@methodgenetics.com

14AN545 DEER VALLEY **WALL STREET**



\$55



Open camera.
Scan code.
Click to
learn more.



AAA: 18827829
DOB: 01/23/17
TAT: 71128

SIRE: BASIN PAYWEIGHT 006S
21AR O LASS 7017

DAM: PLATTEMERE WEIGH UP K360
DEER VALLEY RITA 9457

- ♦ WALL STREET is a true beef sire with tremendous depth of body and thickness throughout. He is easily one of the most physically impressive sires in our lineup.
- ♦ WALL STREET posts a very strong EPD package backed with progeny proof. He blends all the components to drive his \$M and \$C ranking to the top of the breed.
- ♦ WALL STREET daughters are proving to be productive, highly maternal females with excellent brood cow type.

From Deer Valley Farm and Allison Farms, TN; Schiefelbein Farms, MN; Bar 7 Genetics, AL; Lawson Farms, VA and Cheer-Up Farm, CT



Daughter, Long Angus, OK



Son, Yon Family Farms, SC



Daughter, Deer Valley Farms, TN

EPDs as of 11/01/22														Production							Maternal							Carcass				C		U		\$Value					
	CED	BW	WW	YW	RADG	DMI	YH	SC	DOC	Claw	Angle	PAP	HS	HP	CEM	Milk	Hd/Dt	MW	MH	\$EN	CW	Marb	RE	Fat	Grp/Pg	Grp/Pg	\$M	\$W	\$F	\$G	\$B	\$C									
EPD	7	0.6	77	146	.29	1.97	.0	.80	14	.49	.44	1.20	.91	15.3	7	27	16	66	.3	-22	66	.94	.56	.074	1	101	79	73	116	61	177	309									
Acc	.66	.91	.88	.79	.48	.48	.80	.77	.70	.68	.67	.32	.46	.46	.55	.48	44	.59	.63		.54	.49	.49	.49	1	214															
% Rank	45	35	10	5	15	95	90	55	65	45	25	55	95	15	65	40		40	50	65	10	15	50	95			10	10	10	20	10	4									

\$45



- From Wilks Ranches, TX; 4 Sons Farm, KY; Linz Heritage Angus, IN and Wall Street Cattle Co., MO*

Daughter, JAC's Cattle Ranch, AR

\$40



- Grandam of BELIEVER



Open camera.
Scan code.
Click to
learn more.

7AN531 MOGCK **ENTICE**



\$45



- ◇ ENTICE has exceptional phenotypic presence in a growth oriented, mid 6 frame package and is one of our best for \$B and \$C.
- ◇ He consistently sires increased performance with stout calves who are good structured with added power, depth of body and thickness.
- ◇ You should be ENTICED to use him because of his elite growth, end-product, foot quality and breed leading docility.

From Mogck & Sons, SD; Hoover Angus, IA and TK Angus, NE

SIRE: SYDGEN EXCEED 3223
SYDGEN ENHANCE
SYDGEN RITA 2618
MOGCK SURE SHOT 253
DAM: MOGCK ERICA 2255
MOGCK ERICA 2162

AAA: 18952921
DOB: 01/31/17
TAT: 2577



Open camera.
Scan code.
Click to
learn more.



Son, Bledsoe Farms, OK



Daughter, Predestined Cattle Co., GA



Daughter, Hoover Angus Farm, IA

EPDs as of 11/01/22														Production														Maternal														Carcass														C		U		\$Value					
		CED	BW	WW	YW	RADG	DMI	YH	SC	DOC	Claw	Angle	PAP	HS	HP	CEM	Milk	Hd/Dt	MW	MH	\$EN	CW	Marb	RE	Fat	Grp/Pg	Grp/Pg	\$M	\$W	\$F	\$G	\$B	\$C																																
EPD		2	2.2	77	142	.33	1.59	.8	2.14	31	.36	.49	5.88	.11	12.0	-8	32	48	80	.5	-31	59	.90	.76	-.036	10	356	62	80	102	70	172	285																																
Acc		.82	.95	.94	.91	.51	.51	.90	.90	.86	.81	.80	.36	.73	.60	.72	.64	174	.64	.70	.64	.60	.58	.60	18	1050																																							
% Rank		85	75	10	10	3	90	20	2	3	10	50	95	1	45	95	15	25	35	85	20	15	25	5			45	4	20	10	10	10																																	

7AN699 DEER VALLEY **YELLOWSTONE** 0106



\$50



- ◇ Power sire here! YELLOWSTONE provides off the charts growth and performance creating more dollars on sale day. Most cattle sell by the pound and YELLOWSTONE will add pounds!
- ◇ He is a big outlined, larger framed sire with exceptional body length and stands on a big solid foot with extra depth of heel.
- ◇ With elite rankings for \$W, \$F, \$B and \$C, YELLOWSTONE provides pounds from weaning to the rail.

From Deer Valley Farm, Maderias Farms and 4L Cattle, TN and Armando Romero, KS

SIRE: BASIN PAYWEIGHT 1682
DEER VALLEY GROWTH FUND
DEER VALLEY RITA 36113
GAR PROPHET
DAM: DEER VALLEY BLACKBIRD 4765
VAR BLACKBIRD 1218

AAA: 19659010
DOB: 01/01/20
TAT: 0106



Open camera.
Scan code.
Click to
learn more.

EPDs as of 11/01/22														Production														Maternal														Carcass														C														U														\$Value													
														CED	BW	WW	YW	RADG	DMI	YH	SC	DOC	Claw	Angle	PAP	HS	HP	CEM	Milk	Hd/Dt	MW	MH	\$EN	CW	Marb	RE	Fat	Grp/Pg	Grp/Pg	\$M	\$W	\$F	\$G	\$B	\$C																																																				
EPD														3	2.9	103	186	.34	2.50	1.6	.57	18	.51	.35	.84	.89	11.8	15	33	-	97	1.1	-39	100	.60	.83	.017	-	-	84	96	141	53	194	336																																																				
Acc														.35	.51	.44	.39	.33	.33	.45	.47	.36	.32	.32	.29	.32	.26	.33	.33	-	.38	.41	.41	.38	.37	.34	-	-																																																											
% Rank														80	85	1	1	2	95	1	70	55	55	4	40	95	55	2	10	15	4	95	1	50	20	60			10	1	1	40	2	1																																																					

7AN623 CRAWFORD **GUARANTEE** 9137



\$50



Photo Reversed

Open camera.
Scan code.
Click to
learn more.



AAA: 19526770
DOB: 02/19/19
TAT: 9137

SIRE: CONNEALY PAYRAISE
BASIN PAYWEIGHT 1682
PRIDE FAIR OF CONANGA 351

DAM: CRAWFORD MS ARMORY D40
CONNEALY ARMORY
GAR NEW DAY N2290

- With over 800 recorded birthweights, GUARANTEE has improved for both CE and BW, while still offering elite growth.
- GUARANTEE offers all the traits cattlemen demand, cattle that are unassisted at birth, grow fast and are easy to handle. He is a go-to sire for docility.
- GUARANTEE does a lot of things right. Study the support photos close and see the tremendous phenotype, added length, volume and shape he offers.

From Schooley Cattle Co., IA



Son, Cardinal Cattle Company, IL



Daughter, Cardinal Cattle Company, IL



Daughter, Bob Jon Farm, IL

EPDs as of 11/01/22													Production													Maternal							Carcass					C		U		\$Value					
	CED	BW	WW	YW	RADG	DMI	YH	SC	DOC	Claw	Angle	PAP	HS	HP	CEM	Milk	Hd/Dt	MW	MH	\$EN	CW	Marb	RE	Fat	Grp/Pg	Grp/Pg	\$M	\$W	\$F	\$G	\$B	\$C															
EPD	13	0.2	77	149	.33	1.92	.3	1.13	29	.60	.52	2.42	.60	12.3	8	34	-	57	-.2	-.21	60	.62	.55	.012	-	5	78	80	109	51	159	284															
Acc	.71	.90	.85	.62	.39	.39	.63	.59	.55	.39	.39	.24	.28	.25	.30	.32	-	.42	.42		.48	.39	.40	.38	-	9																					
% Rank	10	30	10	4	3	95	70	30	10	90	70	80	60	40	55	10		55	90	65	15	40	55	50			10	4	15	40	20	15															

Fall 2022 Angus Breed Average EPDs Production: CED: 6 BW: 1.2 WW: 59 YW: 105 RADG: .24 DMI: .91 YH: .5 SC: .80 DOC: 17 CLAW: .50 ANGLE: .49 PAP: 1.22 HS: .56 Maternal: HP: 11.4 CEM: 8 MILK: 26 MW: 56 MH: .3 \$EN: -.16 Carcass: CW: 42 MARB: .53 RE: .56 FAT: .012 \$M: 58 \$W: 55 \$F: 85 \$G: 46 \$B: 132 \$C: 229

\$40



- ◇ DIFFERENCE has super projections for CED, \$M and \$C, with the additional extras of moderation, efficiency and Docility.
- ◇ This 'cool' youngster combines a lot of the traits designed to improve your cow herd.
- ◇ Experience the DIFFERENCE with real-world, practical and profitable genetics .

From Dalebanks Angus, KS

“

DIFFERENCE is exactly that...a bit different. He is a top 1% \$Maternal bull with top 10% REA and top-third Marbling. He should moderate mature frame, improve daughter fertility, docility and claw shape, all while maintaining carcass merit.

He stems from a long line of highly fertile, sound-uddered, long-lasting cows from our popular Enamel cow family. For folks serious about improving foundation traits without sacrificing end-product merit, this bull could make a difference.

Matt Perrier, Dalebanks Angus



AAA: 20027031
DOB: 08/31/20
TAT: 0825

EPDs as of 11/01/22														Production							Maternal							Carcass					C		U		\$Value					
	CED	BW	WW	YW	RADG	DMI	YH	SC	DOC	Claw	Angle	PAP	HS	HP	CEM	Milk	Hd/Dt	MW	MH	\$EN	CW	Marb	RE	Fat	Grp/Pg	Grp/Pg	\$M	\$W	\$F	\$G	\$B	\$C										
EPD	16	-1.7	55	99	.25	.42	.3	.65	29	.38	.48	-.08	.40	16.5	13	34	-	17	.0	-.3	48	.74	.99	-.001	-	-	97	69	100	63	163	308										
Acc	.37	.54	.46	.42	.30	.30	.51	.48	.45	.36	.36	.23	.31	.26	.31	.33	-	.40	.43		.42	.38	.38	.35	-	-																
% Rank	1	5	70	70	30	15	80	65	10	10	50	20	25	10	10	10		95	85	20	50	35	10	35			1	20	20	20	20	4										

Ordering A.I. Certificates is now easier than ever with our online ordering system!

1. Visit www.selectsiresbeef.com
2. Click on the “A.I. Certificate Shop” icon in the upper right hand corner to order your Angus and Hereford A.I. Certificates as well as Charolais Signing Fees.



Click to be taken directly to the
A.I. Certificate Shop

**Not tech-savvy?
No worries!
Contact our
customer service
line at
1-800-251-3049
to order!**

7AN473 CONNEALY **LEGENDARY** 644L



AAA: 18534952 DOB: 01/23/16 TAT: 644L
MCC DAYBREAK
SIRE: QUAKER HILL RAMPAGE 0A36
QHF BLACKCAP 6E2 OF4V16 4355
MORGANS DIRECTION 111 9901
DAM: JAZZED OF CONANGA 4660
JAZE OF CONANGA 234



Open camera.
Scan code.
Click to
learn more.



N/A



- High customer satisfaction is making him **LEGENDARY**
- LEGENDARY** is a carcass merit rock star ranking near the top of the breed for Marbling, REA, \$B and \$C. He has over 800 progeny with ultrasound records that are ratioing 110 for IMF and 102 for REA.
- He is an excellent choice for heifer projects, as he is consistently one of our high fertility sires in timed A.I. projects.

From Connealy Angus Ranch, NE and Square B Ranch and Cattle Co., MO

EPDs as of 11/01/22														Production														Maternal														Carcass														C		U		\$Value					
	CED	BW	WW	YW	RADG	DMI	YH	SC	DOC	Claw	Angle	PAP	HS	HP	CEM	Milk	Hd/Dt	MW	MH	\$EN	CW	Marb	RE	Fat	Grp/Pg	Grp/Pg	\$M	\$W	\$F	\$G	\$B	\$C																																	
EPD	8	-9	72	117	.23	.98	.4	.77	11	.50	.56	1.65	.86	12.6	7	27	105	69	.0	-23	52	1.21	1.02	-.021	5	340	62	80	92	87	179	294																																	
Acc	.86	.95	.93	.90	.61	.61	.90	.89	.84	.72	.72	.35	.48	.61	.77	.73	.335	.70	.57	.68	.65	.61	.65	27	945																																								
% Rank	40	15	20	35	60	55	60	55	75	50	85	65	95	40	65	40		40	75	70	30	4	5	15			45	4	35	2	10	10																																	

7AN432 BARSTOW **BANKROLL** B73



AAA: 18036327 DOB: 02/14/14 TAT: B73
SITZ DASH 10277
SIRE: BARSTOW CASH
BARSTOW QUEEN W16
CAR EFFICIENT 534
DAM: BARSTOW MISS DIANNA Z25
BARSTOW MISS DIANNA X128



Open camera.
Scan code.
Click to
learn more.



\$35



- BANKROLL** is a high customer satisfaction sire and sales leader that has stood the test of time.
- He is unbeatable in siring calves that come unassisted, have excellent vigor, grow fast and stand out phenotypically.
- He offers proven Calving Ease without sacrificing muscle and performance.
- His daughters are right sized with a lot of rib shape, fleshing ability, beautiful udders, quiet attitudes and good feet.

From Barstow Angus, NE; Dave Dockter, ND and Hart Farms, SD

EPDs as of 11/01/22														Production														Maternal														Carcass														C U														\$Value					
	CED	BW	WW	YW	RADG	DMI	YH	SC	DOC	Claw	Angle	PAP	HS	HP	CEM	Milk	Hd/Dt	MW	MH	\$EN	CW	Marb	RE	Fat	Grp/Pg	Grp/Pg	\$M	\$W	\$F	\$G	\$B	\$C																																											
EPD	13	-2.1	57	117	.30	1.35	-2	1.16	25	.54	.49	1.14	.61	14.9	9	25	154	82	-.1	-28	52	.48	.66	.008	12	249	55	55	104	46	150	250																																											
Acc	.86	.95	.93	.89	.65	.65	.88	.86	.76	.53	.52	.42	.42	.40	.79	.80	.436	.65	.66		.68	.65	.61	.64	28	626																																																	
% Rank	10	4	60	35	10	80	95	30	20	70	50	50	65	20	45	55		25	85	80	30	55	35	45			65	55	20	50	30	35																																											

7AN669 SCHIEFELBEIN **NORTH STAR** 6770



AAA: 19892632 DOB: 03/20/20 TAT: 6770
GAR PROPHET
SIRE: BALDRIDGE BEAST MODE B074
BALDRIDGE ISABEL Y69
SAV FINAL ANSWER 0035
DAM: FROSTY ELBA 1543
FROSTY RETAIL P 1379



Open camera.
Scan code.
Click to
learn more.



\$45



- NORTH STAR** is a sure fire calving ease sire with big time growth and elite \$M.
- He is a foot and docility improver, ideal for making replacement females as we rebuild the cowherd.
- NORTH STAR** is unique because he offers tremendous growth in a very moderate mature height.
- His pedigree combines female making greats like 7AN320 PROPHET and Final Answer.

From Schiefelbein Angus Farm, MN

EPDs as of 11/01/22														Production														Maternal														Carcass														C		U		\$Value					
	CED	BW	WW	YW	RADG	DMI	YH	SC	DOC	Claw	Angle	PAP	HS	HP	CEM	Milk	Hd/Dt	MW	MH	\$EN	CW	Marb	RE	Fat	Grp/Pg	Grp/Pg	\$M	\$W	\$F	\$G	\$B	\$C																																	
EPD	15	-1.1	84	149	.26	2.20	.3	.86	27	.39	.25	3.46	.58	14.5	15	18	-	69	.2	-18	64	.68	.75	.044	-	-	97	77	102	53	155	298																																	
Acc	.35	.54	.47	.40	.32	.32	.46	.41	.38	.32	.32	.26	.27	.23	.32	.33	-	.39	.42		.41	.37	.37	.35	-	-																																							
% Rank	2	10	4	4	40	95	80	50	15	15	1	90	60	25	2	95		45	70	55	15	40	30	90			1	10	15	40	25	10																																	

Fall 2022 Angus Breed Average EPDs Production: CED: 6 BW: 1.2 WW: 59 YW: 105 RADG: .24 DMI: .91 YH: .5 SC: .80 DOC: 17 CLAW: .50 ANGLE: .49 PAP: 1.22 HS: .56
Maternal: HP: 11.4 CEM: 8 MILK: 26 MW: .56 MH: .3 \$EN: -.16 Carcass: CW: 42 MARB: .53 RE: .56 FAT: .012 \$M: 58 \$W: 55 \$F: 85 \$G: 46 \$B: 132 \$C: 229

ALL ANGUS SIRES AVAILABLE

ANGUS - Sorted by Name

Code No.	Reg No.	Code Name	PAGE	PRICE		CE		BW		WW		YW		RADG		DMI		YH		SC		DOC		CLAW		ANGLE	
						EPD	Acc	EPD	Acc	EPD	Acc	EPD	Acc	EPD	Acc	EPD	Acc	EPD	Acc	EPD	Acc	EPD	Acc	EPD	Acc	EPD	Acc
7AN591	19388669	ABUNDANCE	-	35	YES	10	.50	0.7	.76	84	.70	132	.53	.20	.40	1.61	.40	.5	.62	.13	.49	24	.49	.53	.41	.49	.43
14AN461	17972810	ACCLAIM	-	35	YES	5	.90	1.2	.97	71	.96	141	.94	.36	.71	1.34	.71	1.0	.94	-.02	.93	13	.90	.48	.83	.49	.83
7AN758	20255076	APEX	17	50	NO	13	.32	-1.8	.47	71	.40	127	.35	.26	.29	1.46	.29	.3	.51	1.39	.48	37	.44	.57	.25	.57	.25
14AN515	18693041	BALANCE	-	25	NO	8	.46	2.5	.83	83	.76	146	.67	.26	.41	2.22	.41	.6	.63	.54	.66	8	.48	.42	.40	.41	.39
7AN432	18036327	BANKROLL	45	35	YES	13	.86	-2.1	.95	57	.93	117	.89	.30	.65	1.35	.65	-.2	.88	1.16	.86	25	.76	.54	.53	.49	.52
7AN703	20113887	BELIEVER	41	40	YES	4	.35	2.4	.55	86	.48	152	.43	.29	.34	1.76	.34	.8	.46	.37	.48	16	.36	.50	.29	.49	.29
7AN521	18876777	BLUEPRINT	33	50	YES	8	.82	0.6	.94	70	.93	127	.89	.29	.44	1.17	.44	.0	.88	.53	.87	19	.84	.48	.74	.49	.73
7AN480	18624785	BONANZA	-	30	YES	7	.74	1.7	.91	74	.88	124	.82	.25	.53	.86	.53	.0	.84	.09	.79	11	.79	.40	.62	.46	.60
7AN538	17894794	BRAGGING RIGHTS	-	N/A	YES	12	.74	-.9	.90	70	.87	128	.81	.26	.44	1.65	.44	.2	.86	1.03	.83	28	.73	.53	.47	.47	.46
14AN590	19469706	BRIGADE	11	N/A	NO	9	.48	-1.2	.82	75	.77	144	.60	.31	.40	1.84	.40	.6	.66	.99	.52	13	.52	.45	.43	.51	.43
7AN736	20102244	BRUNSWICK	32	40	NO	10	.33	0.7	.54	86	.47	141	.42	.24	.31	1.71	.31	.3	.43	1.38	.48	32	.44	.39	.33	.46	.34
7AN725	20152901	CAMERON	28	40	NO	11	.35	0.1	.53	82	.42	147	.37	.28	.32	1.92	.32	.8	.43	1.13	.40	12	.35	.45	.29	.48	.29
7AN542	18943322	COMBUSTION	-	50	YES	8	.70	1.7	.89	76	.85	139	.79	.32	.47	1.28	.47	.6	.86	1.08	.82	19	.70	.63	.46	.49	.43
7AN525	18875915	COMPOUND	37	35	YES	18	.63	-3.0	.81	62	.75	115	.63	.28	.37	.67	.37	.1	.61	.51	.62	23	.49	.63	.27	.54	.27
7AN368	17031465	COMRADE	-	30	YES	17	.92	-3.5	.97	46	.96	90	.94	.25	.67	.37	.67	-.4	.94	.16	.94	36	.91	.59	.82	.51	.81
7AN517	17879330	COUNSELOR	-	35	YES	10	.69	-0.6	.89	62	.85	117	.78	.27	.41	1.25	.41	.3	.70	1.64	.73	26	.66	.50	.51	.80	.49
7AN625	19600071	COUNTY LINE	-	35	NO	4	.38	1.7	.55	89	.48	158	.43	.34	.35	1.58	.35	.6	.52	1.36	.49	22	.46	.54	.30	.45	.30
7AN697	19824135	COUNTY ROAD	18	40	NO	14	.37	-1.0	.53	76	.46	129	.41	.24	.30	1.37	.30	.5	.50	.90	.47	31	.34	.54	.34	.46	.34
14AN553	19256275	COWBOY LOGIC	-	40	YES	15	.68	-0.7	.85	63	.83	115	.76	.29	.42	.65	.42	.3	.78	.58	.74	2	.73	.44	.63	.37	.63
7AN743	20132505	CRAFTSMAN	8	75	YES	8	.36	1.6	.56	83	.48	145	.44	.29	.32	1.43	.32	.8	.47	.68	.42	25	.45	.38	.36	.40	.36
7AN701	20027031	DIFFERENCE	44	40	YES	16	.37	-1.7	.54	55	.46	99	.42	.25	.30	.42	.30	.3	.51	.65	.48	29	.45	.38	.36	.48	.36
7AN624	19123898	DUAL THREAT	24	35	YES	12	.73	-0.2	.89	69	.84	128	.66	.27	.42	1.31	.42	.7	.80	1.31	.73	26	.59	.49	.45	.39	.42
7AN617	19551197	ENDEAVOR	34	30	YES	16	.50	-2.2	.71	82	.59	153	.50	.29	.35	1.99	.35	.4	.47	1.25	.38	18	.34	.42	.28	.52	.28
14AN503	18402687	ENGAGE	-	35	NO	13	.55	0.2	.82	64	.77	108	.64	.18	.39	1.06	.39	-.2	.51	1.01	.59	26	.61	.46	.28	.46	.28
7AN531	18952921	ENTICE	42	45	YES	2	.82	2.2	.95	77	.94	142	.91	.33	.51	1.59	.51	.8	.90	2.14	.90	31	.86	.36	.81	.49	.80
7AN610	19379914	FINAL DECISION	-	N/A	NO	5	.37	2.6	.63	82	.50	156	.43	.36	.33	1.64	.33	1.1	.56	.84	.49	28	.36	.54	.27	.50	.27
7AN579	20370357	FIREPROOF	16	65	NO	15	.31	0.2	.43	72	.38	146	.34	.38	.31	1.38	.31	.6	.47	1.24	.45	26	.34	.55	.26	.43	.26
7AN735	19581696	GIBSON	15	40	YES	9	.60	0.1	.81	76	.73	137	.70	.27	.42	1.91	.42	.3	.72	.97	.63	19	.50	.24	.36	.35	.35
7AN723	19971596	GOOD NEWS	28	40	YES	13	.33	0.5	.52	83	.44	157	.35	.33	.28	2.30	.28	1.1	.44	1.21	.38	19	.30	.43	.22	.35	.22
7AN753	19860277	GRAND CANYON	31	55	YES	9	.36	0.0	.59	60	.49	108	.37	.23	.32	1.06	.32	.1	.43	1.30	.48	17	.45	.23	.32	.40	.32
7AN528	18827828	GROWTH FUND	7	45	YES	9	.87	1.2	.97	91	.96	169	.93	.35	.57	2.07	.57	.6	.93	.83	.92	22	.89	.46	.83	.47	.82
7AN623	19526770	GUARANTEE	43	50	YES	13	.71	0.2	.90	77	.85	149	.62	.33	.39	1.92	.39	.3	.63	1.13	.59	29	.55	.60	.39	.52	.39
7AN684	19829215	GUARD RAIL	19	35	YES	13	.42	-2.4	.71	73	.48	122	.44	.24	.34	1.10	.34	.2	.46	1.03	.49	17	.45	.44	.35	.45	.35
7AN700	19862896	HERO	24	55	NO	5	.34	2.6	.48	74	.41	137	.37	.26	.33	1.99	.33	.7	.51	.74	.49	21	.45	.43	.29	.44	.29
7AN580	19266718	HOME TOWN	6	50	YES	14	.88	-0.5	.96	61	.94	116	.89	.27	.68	1.14	.68	.2	.93	.84	.91	20	.85	.60	.79	.47	.78
7AN689	20051660	INCENTIVE	38	45	YES	9	.34	0.0	.49	73	.41	142	.37	.33	.31	1.70	.31	.6	.51	.56	.49	18	.45	.57	.26	.52	.26
7AN698	19415015	IRON HORSE	20	55	NO	12	.70	0.6	.85	83	.77	153	.63	.37	.37	1.33	.37	.7	.72	.93	.65	27	.38	.46	.30	.35	.31
7AN688	19836564	JUSTICE	35	35	YES	11	.40	-0.3	.64	67	.54	129	.42	.28	.32	1.49	.32	.2	.47	1.70	.48	25	.36	.24	.29	.34	.29
7AN550	18543644	KNOW HOW	-	55	YES	0	.60	3.0	.92	61	.89	130	.84	.35	.39	1.32	.39	.7	.84	1.89	.83	13	.74	.34	.66	.29	.63
7AN473	18534952	LEGENDARY	45	N/A	NO	8	.86	-0.9	.95	72	.93	117	.90	.23	.61	.98	.61	.4	.90	.77	.89	11	.84	.50	.72	.56	.72
7AN544	18770757	MAIN STREET	-	N/A	YES	9	.47	1.1	.74	76	.66	134	.54	.24	.42	1.88	.42	.3	.64	1.26	.50	33	.37	.64	.25	.53	.25
7AN618	19566408	MARVEL	30	75	YES	3	.36	2.7	.68	62	.56	111	.37	.30	.28	.09	.28	.5	.43	.08	.33	3	.30	.59	.20	.57	.20
7AN392	17354145	MOMENTUM	-	35	YES	14	.86	0.1	.94	55	.93	100	.90	.23	.63	.94	.63	.2	.94	-.03	.92	27	.91	.45	.72	.45	.72

AAA EPDs as of 11/01/22 = top 35 percent of the breed = semen available, but sire is not listed in directory = Canadian availability

PAP		HS		HP		CEM		MILK		MW		MH		\$EN	CW		MARB		REA		FAT		\$M	\$W	\$F	\$G	\$B	\$C	\$AxH	\$AxJ
EPD	Acc	EPD	Acc	EPD	Acc	EPD	Acc	EPD	Acc	EPD	Acc	EPD	Acc	EPD	EPD	Acc	EPD	Acc	EPD	Acc	EPD	Acc	EPD	EPD	EPD	EPD	EPD	EPD	EPD	EPD
2.19	.28	.53	.32	9.8	.33	10	.35	30	.35	48	.43	.4	.46	-15	52	.50	1.58	.46	1.16	.45	.014	.42	85	91	73	104	177	315	196	181
-.44	.57	.77	.66	10.5	.67	9	.89	29	.87	140	.77	.9	.75	-57	82	.72	.73	.69	.64	.65	-.012	.69	26	60	145	59	203	289	122	115
-1.81	.22	.02	.27	15.7	.19	11	.25	40	.26	42	.33	.0	.36	-18	64	.41	1.45	.37	1.40	.37	.027	.35	92	87	107	100	207	360	233	212
2.99	.32	.82	.37	14.8	.31	10	.46	24	.45	69	.47	.2	.50	-21	63	.50	.32	.43	.78	.44	.006	.42	83	73	97	40	137	261	128	139
1.14	.42	.61	.42	14.9	.40	9	.79	25	.80	82	.65	-.1	.66	-28	52	.68	.48	.65	.66	.61	.008	.64	55	55	104	46	150	250	147	111
-.93	.27	.53	.31	10.0	.23	3	.28	21	.30	80	.36	.3	.39	-25	66	.42	1.59	.39	1.06	.38	.006	.36	63	73	104	104	208	333	214	208
2.71	.34	.72	.47	8.8	.63	5	.73	35	.67	68	.65	.2	.68	-27	53	.56	.74	.50	1.11	.50	.010	.51	57	80	103	64	167	274	185	166
1.04	.27	.29	.54	9.1	.51	8	.54	30	.50	71	.60	-.1	.60	-26	55	.66	.57	.62	.85	.59	-.011	.61	61	79	94	54	149	254	155	123
4.22	.30	.36	.34	9.7	.37	6	.65	6	.65	59	.52	.0	.51	-7	52	.74	1.04	.72	.99	.68	.000	.71	51	47	91	77	169	270	185	168
.40	.27	.66	.31	11.8	.27	13	.33	34	.35	53	.44	.3	.45	-19	71	.53	.70	.46	.92	.44	.041	.42	77	81	117	57	174	303	174	179
4.11	.23	.33	.25	13.3	.21	12	.26	26	.29	65	.35	.2	.37	-21	53	.39	1.02	.35	.61	.36	.027	.33	95	86	84	69	153	293	166	145
2.87	.27	.66	.31	14.2	.25	15	.31	32	.32	88	.37	.7	.39	-35	75	.40	.41	.37	.61	.37	.019	.34	73	83	114	41	155	274	82	70
1.81	.31	.21	.36	9.5	.33	8	.50	26	.39	83	.48	.8	.50	-29	65	.71	1.61	.69	.87	.65	.016	.67	54	68	108	101	209	325	222	200
1.00	.30	.80	.28	13.7	.24	13	.43	31	.40	63	.44	.1	.43	-22	44	.48	.92	.41	.60	.42	.033	.40	63	68	90	64	153	261	167	140
.28	.58	.26	.67	5.6	.77	8	.89	29	.91	-9	.84	-.5	.85	9	19	.76	.57	.73	.63	.70	.004	.74	68	68	70	50	120	224	121	84
1.64	.23	.22	.41	16.1	.39	4	.56	35	.55	58	.51	.2	.47	-22	57	.52	.66	.46	.89	.46	-.004	.45	64	68	109	58	167	281	157	128
3.43	.28	.12	.32	13.2	.27	5	.33	30	.35	96	.40	.6	.43	-37	68	.44	1.13	.38	.79	.38	-.032	.34	70	85	107	81	188	314	169	133
-1.67	.23	.54	.30	14.6	.26	14	.30	38	.31	15	.39	.1	.39	-4	54	.40	.70	.36	.64	.36	.063	.34	110	94	89	51	140	292	129	107
3.43	.27	.78	.56	6.8	.36	15	.37	22	.38	60	.47	.4	.48	-16	36	.51	.08	.45	.41	.46	-.018	.44	52	58	76	26	102	184	29	-1
-.24	.29	.40	.31	19.4	.28	5	.28	41	.31	44	.38	.5	.40	-19	67	.43	1.03	.39	.93	.39	.012	.37	112	94	102	75	177	342	178	181
-.08	.23	.40	.31	16.5	.26	13	.31	34	.33	17	.40	.0	.43	-3	48	.42	.74	.38	.99	.38	-.001	.35	97	69	100	63	163	308	168	159
.39	.29	.11	.46	13.0	.27	5	.35	36	.34	61	.44	.3	.45	-24	64	.64	1.22	.60	1.24	.58	.016	.60	74	75	118	88	205	340	211	211
1.51	.28	.61	.28	11.6	.25	12	.31	28	.32	85	.40	.6	.41	-31	68	.44	.92	.36	.53	.36	.054	.32	70	81	115	61	176	298	164	129
.39	.29	.03	.29	9.9	.28	9	.49	28	.50	8	.45	-.6	.45	5	38	.48	.21	.41	.66	.42	.057	.39	90	72	75	29	104	225	101	87
5.88	.36	.11	.73	12.0	.60	-8	.72	32	.64	80	.64	.5	.70	-31	59	.64	.90	.60	.76	.58	-.036	.60	62	80	102	70	172	285	144	129
.44	.23	.47	.25	12.3	.18	11	.31	25	.31	92	.36	.7	.38	-33	75	.41	1.20	.37	1.28	.37	-.064	.34	68	68	133	94	227	362	222	243
-1.73	.24	.13	.23	10.2	.22	14	.26	39	.23	77	.29	.4	.31	-33	77	.38	2.29	.35	.96	.36	.025	.33	65	76	132	133	265	409	294	254
3.89	.31	.21	.34	12.2	.30	7	.37	37	.37	27	.46	.0	.47	-9	62	.51	.96	.45	1.21	.46	.029	.45	102	86	97	74	171	324	184	173
3.50	.23	.29	.24	16.5	.18	15	.24	30	.27	133	.33	.9	.36	-54	80	.38	1.06	.33	1.14	.33	.008	.29	64	75	129	80	208	334	200	227
-1.00	.25	.44	.27	10.0	.24	6	.31	32	.33	53	.35	-.1	.37	-18	42	.40	.58	.37	.28	.37	.089	.34	68	66	80	39	119	222	50	8
2.94	.47	.92	.73	10.4	.61	14	.79	32	.71	104	.66	.6	.63	-42	82	.66	.31	.62	.67	.59	.055	.62	68	94	126	34	160	276	152	143
2.42	.24	.60	.28	12.3	.25	8	.30	34	.32	57	.42	-.2	.42	-21	60	.48	.62	.39	.55	.40	.012	.38	78	80	109	51	159	284	156	129
2.77	.28	.13	.31	20.6	.28	10	.33	35	.34	40	.41	-.2	.42	-14	44	.43	.82	.39	.72	.39	.004	.37	104	88	82	63	144	291	158	141
-.10	.26	.40	.30	9.2	.23	9	.26	25	.27	69	.34	.5	.37	-22	69	.42	1.74	.39	.94	.39	.035	.36	66	65	104	107	211	340	211	204
-2.55	.40	.22	.72	12.0	.39	13	.32	27	.31	56	.44	.2	.43	-17	53	.68	1.71	.64	1.09	.61	-.043	.65	63	59	103	114	217	344	244	217
1.08	.23	.30	.26	11.7	.23	8	.31	29	.32	61	.36	.5	.39	-20	67	.41	1.64	.38	1.17	.38	.027	.35	67	73	117	106	223	356	240	227
.10	.23	.25	.26	9.8	.21	13	.31	27	.32	105	.41	.6	.42	-40	64	.50	.81	.44	1.16	.44	-.069	.43	65	75	114	74	188	309	207	209
2.16	.29	.48	.29	15.0	.26	9	.33	35	.34	50	.40	-.2	.42	-19	50	.43	.76	.38	.70	.38	.065	.36	93	75	93	55	148	285	132	94
1.96	.30	.71	.58	15.7	.48	11	.55	22	.43	83	.54	.6	.59	-27	62	.52	1.11	.47	.95	.47	.015	.46	64	41	125	79	204	329	183	176
1.65	.35	.86	.48	12.6	.61	7	.77	27	.73	69	.70	.0	.57	-23	52	.68	1.21	.65	1.02	.61	-.021	.65	62	80	92	87	179	294	191	174
.75	.24	.67	.27	13.9	.21	11	.31	24	.32	61	.40	.1	.41	-18	51	.45	.95	.40	.51	.40	.039	.38	80	72	92	63	156	282	150	123
-.31	.18	.92	.22	12.3	.16	4	.23	25	.25	86	.32	.5	.35	-30	55	.38	.50	.32	1.04	.33	-.028	.28	35	51	117	55	172	258	155	135
1.63	.31	.45	.60	6.4	.78	7	.83	30	.82	53	.75	.2	.80	-17	42	.85	1.56	.84	.98	.80	.005	.83	52	61	87	101	188	296	201	176

ALL ANGUS SIRES AVAILABLE

ANGUS - Sorted by Name

Code No.	Reg No.	Code Name	PAGE	PRICE	CAN	CE		BW		WW		YW		RADG		DMI		YH		SC		DOC		CLAW		ANGLE	
						EPD	Acc	EPD	Acc	EPD	Acc	EPD	Acc	EPD	Acc	EPD	Acc	EPD	Acc	EPD	Acc	EPD	Acc	EPD	Acc	EPD	Acc
7AN595	19573709	MOVIN ON	14	40	YES	9	.64	0.3	.84	70	.77	120	.52	.20	.38	1.50	.38	.3	.64	.82	.56	27	.51	.44	.36	.41	.36
7AN695	19866645	NETWORK	26	35	NO	12	.36	0.5	.53	90	.46	167	.41	.40	.31	1.27	.31	.7	.46	.61	.47	22	.33	.54	.32	.49	.33
14AN497	18548853	NEW ADDITION	36	30	YES	14	.71	-1.6	.87	52	.83	94	.74	.25	.41	.24	.41	-.3	.77	.59	.75	36	.56	.48	.38	.52	.41
7AN669	19892632	NORTH STAR	45	45	YES	15	.35	-1.1	.54	84	.47	149	.40	.26	.32	2.20	.32	.3	.46	.86	.41	27	.38	.39	.32	.25	.32
7AN718	20106934	NORTHBOUND	36	40	YES	17	.35	-2.8	.54	58	.47	105	.42	.25	.32	.94	.32	-.1	.45	.81	.39	23	.34	.37	.27	.49	.27
7NA644	19466633	OPTIMUM	34	N/A	NO	11	.56	0.2	.84	78	.80	148	.64	.30	.41	1.81	.41	.5	.60	.54	.66	20	.68	.57	.37	.49	.38
14AN686	19847979	PATENT	37	40	YES	15	.36	-1.6	.55	70	.48	121	.43	.24	.34	1.27	.34	.4	.46	1.22	.49	24	.45	.54	.34	.57	.34
7AN510	18675107	PEYTON	26	40	YES	11	.77	2.1	.93	95	.90	168	.84	.33	.46	1.67	.46	1.2	.88	.44	.83	16	.76	.54	.70	.50	.69
7AN463	18414912	PLAYBOOK	18	45	YES	12	.89	-0.2	.97	61	.95	104	.93	.20	.48	.97	.48	.0	.93	.99	.93	26	.86	.51	.78	.43	.77
7AN696	19668501	POWER ON	-	35	YES	10	.35	0.3	.56	75	.49	133	.44	.30	.34	1.17	.34	.1	.53	.84	.51	27	.37	.46	.37	.47	.38
7AN560	18636059	QUANTUM	39	35	YES	12	.82	1.3	.94	73	.91	134	.87	.29	.48	1.55	.48	.8	.92	1.54	.90	27	.85	.48	.70	.51	.70
7AN466	18578963	RAINFALL	-	N/A	YES	8	.91	0.3	.97	56	.96	106	.93	.27	.55	.77	.55	-.4	.91	.92	.92	13	.88	.34	.80	.40	.79
7AN594	19401188	REGIMENT	41	45	YES	10	.72	0.7	.91	90	.86	170	.66	.36	.37	2.11	.37	1.0	.76	1.36	.71	16	.56	.57	.44	.56	.41
7AN738	20128929	RIVAL	9	40	YES	6	.36	2.2	.55	94	.48	163	.44	.29	.34	2.00	.34	1.0	.52	.54	.49	18	.36	.37	.30	.43	.30
14AN534	18917471	RUSSELL	-	35	YES	15	.42	-2.5	.63	61	.55	120	.49	.29	.36	1.44	.36	.5	.59	1.51	.53	28	.47	.41	.28	.39	.28
7AN683	19705988	SAFE & SOUND	35	35	YES	16	.51	-1.8	.70	74	.52	130	.40	.25	.33	1.67	.33	.3	.47	.85	.42	11	.37	.41	.29	.48	.30
7AN757	20336998	SALUDA	17	45	NO	9	.36	0.9	.56	84	.49	147	.45	.30	.34	1.49	.34	.5	.53	1.87	.51	15	.38	.37	.39	.36	.34
7AN589	19418336	SILVERADO	32	N/A	NO	8	.45	1.0	.77	73	.70	135	.58	.26	.39	1.79	.39	.2	.50	.27	.60	17	.36	.40	.44	.36	.45
7AN511	17841616	SPUR	-	30	YES	13	.65	0.4	.84	77	.80	132	.73	.27	.38	1.05	.38	.7	.68	1.06	.57	23	.47	.57	.42	.48	.43
7AN607	19479475	STAGECOACH	12	40	NO	12	.45	0.3	.72	93	.64	149	.49	.28	.38	1.56	.38	.3	.51	1.06	.53	15	.40	.43	.27	.44	.27
7AN737	20085208	STATESMAN	10	60	YES	8	.36	0.1	.51	89	.44	168	.37	.33	.30	2.36	.30	1.0	.43	.87	.39	21	.34	.47	.28	.34	.28
7AN691	19430597	STEP UP	23	55	NO	8	.60	2.0	.85	76	.79	134	.48	.29	.36	1.37	.36	.6	.60	1.57	.56	27	.46	.38	.35	.26	.35
7AN361	16933958	SUNRISE	-	35	YES	7	.87	2.0	.96	67	.94	116	.92	.24	.67	1.18	.67	.5	.95	-.36	.94	23	.92	.41	.77	.51	.76
7AN389	17328461	SURE FIRE	38	25	YES	12	.93	0.1	.97	56	.96	107	.95	.27	.82	.81	.82	.4	.96	2.26	.95	26	.93	.58	.86	.45	.86
14AN502	17817177	TAHOE	13	N/A	NO	10	.91	0.0	.97	78	.95	134	.93	.26	.58	1.44	.58	.2	.94	1.20	.92	23	.90	.48	.83	.47	.83
7AN579	19306646	TEAMWORK	27	35	YES	12	.56	0.3	.80	98	.70	172	.60	.37	.40	1.55	.40	.7	.75	.34	.68	24	.47	.59	.43	.45	.43
2AN604	19476453	TOP CUT	21	40	YES	11	.63	0.9	.85	75	.79	129	.57	.27	.38	1.30	.38	.3	.69	1.58	.63	29	.48	.42	.48	.48	.44
7AN629	19570738	TRANSCENDENT	22	50	YES	13	.56	0.8	.84	70	.73	125	.38	.26	.35	1.40	.35	.4	.72	.06	.59	24	.45	.57	.28	.43	.27
7AN464	18429666	UNIQUE	-	35	NO	7	.77	0.6	.93	72	.91	133	.87	.29	.52	1.40	.52	.4	.87	.46	.84	18	.83	.48	.70	.41	.69
7AN642	19699322	VERACIOUS	25	40	NO	7	.50	0.9	.78	87	.56	154	.45	.31	.34	1.77	.34	.8	.54	.00	.50	22	.44	.43	.31	.46	.35
14AN545	18827829	WALL STREET	40	55	YES	7	.66	0.6	.91	77	.88	146	.79	.29	.48	1.97	.48	.0	.80	.80	.77	14	.70	.49	.68	.44	.67
7AN600	19544206	WOLVERINE	12	35	YES	14	.50	-2.3	.70	69	.57	107	.43	.16	.33	1.07	.33	.0	.47	.01	.39	19	.36	.37	.29	.38	.29
7AN518	18082928	XCEPTIONAL	-	40	YES	8	.70	0.9	.85	76	.81	144	.70	.36	.46	1.09	.46	.5	.77	.85	.72	27	.48	.65	.34	.47	.35
7AN699	19659010	YELLOWSTONE	42	50	NO	3	.35	2.9	.51	103	.44	186	.39	.34	.33	2.50	.33	1.6	.45	.57	.47	18	.36	.51	.32	.35	.32



AAA EPDs as of 11/15/21 = top 35 percent of the breed = semen available, but sire is not listed in directory CAN = Canadian availability

Individual sire performance data is listed on pages 94-95.

PAP		HS		HP		CEM		MILK		MW		MH		\$EN	CW		MARB		REA		FAT		\$M	\$W	\$F	\$G	\$B	\$C	\$AxH	\$AxJ
EPD	Acc	EPD	Acc	EPD	Acc	EPD	Acc	EPD	Acc	EPD	Acc	EPD	Acc	EPD	EPD	Acc	EPD	Acc	EPD	Acc	EPD	Acc	EPD	EPD	EPD	EPD	EPD	EPD	EPD	EPD
-88	.26	.37	.26	13.3	.25	12	.33	21	.33	70	.39	.5	.40	-20	56	.45	1.05	.37	.74	.39	.031	.36	75	64	95	72	166	290	167	147
4.41	.22	.21	.40	9.9	.18	12	.26	38	.27	117	.35	.8	.37	-51	94	.39	1.21	.35	1.22	.36	.014	.33	57	90	158	87	245	375	280	280
2.56	.27	.51	.30	17.4	.31	14	.52	33	.48	12	.52	-4	.56	0	34	.63	.86	.59	.76	.56	.050	.57	98	64	82	62	143	283	154	126
3.46	.26	.58	.27	14.5	.23	15	.32	18	.33	69	.39	.2	.42	-18	64	.41	.68	.37	.75	.37	.044	.35	97	77	102	53	155	298	167	154
-1.31	.25	.19	.28	14.2	.23	10	.26	41	.29	22	.36	-4	.38	-9	34	.40	.75	.36	.90	.36	.031	.33	88	78	71	60	130	257	142	122
-.77	.29	.76	.32	11.5	.30	15	.36	31	.36	70	.45	.5	.46	-26	66	.51	.94	.44	.65	.44	.082	.44	71	77	119	61	180	304	184	174
-1.56	.25	.51	.30	19.5	.24	14	.32	22	.34	50	.39	.4	.40	-11	39	.43	.66	.39	.76	.38	-.005	.36	91	70	77	57	134	265	133	116
1.63	.26	.37	.61	13.7	.41	6	.68	32	.58	125	.52	1.1	.55	-52	88	.56	1.20	.51	.82	.51	.030	.51	59	86	139	80	219	343	178	175
-.10	.37	.97	.62	14.5	.72	17	.88	35	.87	3	.76	-3	.72	3	44	.62	.50	.57	.29	.55	.045	.58	102	86	87	39	126	265	118	97
2.98	.27	.74	.30	13.0	.23	13	.34	24	.34	96	.38	.2	.41	-34	54	.43	1.12	.37	.72	.37	.003	.34	66	68	98	77	175	293	174	124
-.96	.33	.68	.54	9.1	.48	6	.63	33	.50	75	.55	.8	.60	-29	58	.65	.97	.61	1.31	.58	-.019	.61	61	73	100	80	180	294	179	186
.91	.48	.35	.55	14.0	.68	6	.78	27	.71	16	.58	-5	.58	2	16	.66	.59	.62	.55	.59	.006	.62	86	59	59	50	109	227	92	42
1.28	.22	.65	.25	14.1	.18	12	.30	30	.30	119	.41	1.2	.41	-48	89	.50	.82	.44	1.19	.44	-.023	.43	59	80	139	71	211	333	206	210
.49	.28	.44	.32	12.5	.27	6	.33	37	.34	96	.41	.6	.42	-41	75	.43	.90	.39	1.12	.39	.037	.37	78	95	109	69	179	310	172	194
-1.56	.27	.55	.29	16.4	.28	14	.34	25	.36	77	.45	.7	.49	-26	37	.44	.39	.36	.67	.37	-.001	.33	75	58	78	42	121	232	99	82
2.03	.25	.62	.29	14.6	.26	15	.33	32	.34	41	.39	-1	.41	-13	54	.43	.93	.38	.86	.38	.043	.34	90	85	84	67	151	286	164	151
-.91	.30	-.07	.34	19.7	.31	13	.34	29	.35	81	.40	.6	.42	-30	62	.42	1.15	.39	.83	.38	.025	.36	96	83	106	78	184	335	119	185
3.72	.28	-.10	.50	15.2	.27	9	.33	30	.34	39	.43	-3	.45	-11	52	.47	.92	.41	.54	.41	.038	.40	95	76	88	62	150	290	141	105
2.96	.31	.67	.39	12.6	.24	14	.45	36	.45	61	.42	.3	.42	-24	55	.48	.86	.42	.36	.43	.018	.41	79	83	106	59	164	292	-5	26
1.74	.24	.10	.29	14.3	.24	11	.30	23	.32	63	.40	.1	.41	-18	64	.45	.55	.38	.75	.39	-.019	.35	96	92	98	53	150	291	162	135
-1.74	.26	.52	.27	17.0	.23	13	.29	28	.30	104	.35	.9	.38	-40	78	.39	1.22	.35	.86	.35	.063	.31	84	83	125	79	204	349	197	204
.44	.26	.52	.36	10.7	.24	14	.31	27	.32	83	.40	.7	.43	-30	68	.49	1.34	.42	.93	.42	.031	.40	76	70	110	88	198	333	206	197
-.18	.56	.40	.71	7.0	.81	8	.88	26	.88	63	.81	.4	.83	-20	43	.87	1.16	.86	.77	.84	-.040	.86	58	69	80	83	163	269	111	67
-.80	.66	.13	.79	9.2	.84	7	.90	29	.90	37	.87	.0	.88	-9	47	.87	1.29	.86	.69	.84	.026	.86	63	67	97	83	180	296	176	146
1.84	.46	-.08	.71	11.3	.76	7	.81	32	.79	45	.77	-2	.81	-15	47	.72	.88	.70	.80	.66	-.002	.70	84	96	81	67	148	276	162	138
.66	.25	.54	.59	9.5	.23	12	.33	30	.33	128	.42	1.0	.43	-52	91	.49	.95	.43	1.14	.44	.025	.42	58	91	147	73	220	343	252	256
4.32	.26	.36	.33	18.1	.29	11	.34	27	.35	36	.44	.2	.43	-8	49	.47	1.69	.40	.95	.41	-.046	.40	107	77	86	111	197	363	225	192
1.59	.22	.46	.28	10.5	.26	9	.30	25	.31	79	.40	.4	.44	-27	49	.50	2.23	.45	.89	.46	-.004	.44	59	66	95	132	227	353	256	226
2.39	.31	.81	.60	14.0	.49	8	.67	25	.63	81	.62	.6	.57	-27	47	.64	.84	.61	.96	.58	-.024	.60	67	71	89	69	159	273	160	137
2.15	.25	.33	.31	12.1	.24	8	.32	35	.33	76	.39	.7	.41	-31	82	.44	1.70	.38	1.42	.38	.013	.34	81	91	122	113	235	386	255	252
1.20	.32	.91	.46	15.3	.46	7	.55	27	.48	66	.59	.3	.63	-22	66	.54	.94	.49	.56	.49	.074	.49	79	73	116	61	177	309	187	158
-.11	.25	.41	.29	9.7	.27	3	.31	27	.33	-3	.38	-5	.41	10	30	.41	.43	.36	.79	.36	.015	.32	96	84	61	45	105	232	110	98
.15	.33	.48	.35	10.4	.30	12	.54	32	.42	47	.45	.1	.46	-15	67	.68	1.03	.65	.79	.61	.014	.62	78	77	122	73	195	331	211	207
.84	.29	.89	.32	11.8	.26	15	.33	33	.33	97	.38	1.1	.41	-39	100	.41	.60	.38	.83	.37	.017	.34	84	96	141	53	194	336	131	178



INCREASING VALUE OF STEERS RELATIVE TO HEIFERS: *An opportunity for “Male” Sexed Semen?*

by K. G. Odde, Professor and Department Head Emeritus, Department of Animal Sciences and Industry, Kansas State University

Introduction

Sexed or gender sorted semen has now been commercially available for beef and dairy cattle in the US for several years. Most of the sexed semen sold in the U.S. is “heifer” semen used for the purpose of producing genetically superior females. USDA reported that all heifers over 500 lbs. on January 1, 2022 totaled 19.8 million head. Beef replacement heifer numbers as of January 1, 2021 totaled 5.61 million head. Since steers are more feedlot efficient and have heavier carcass weights, industry efficiency could certainly be improved by skewing the number of “commercial” heifers produced in the direction of producing more steers.

The industry has been trending in the direction of higher value for steers compared to commercial heifers for several years. Two sources of data support this statement. The trend for increasing value of steer calves compared to commercial heifers has been happening for several years (Superior Livestock Database--Table 1). Note that the price advantage for steers compared to commercial heifers was \$6.83/cwt in 1995, was \$10.68/cwt in 2010, and was \$18.47/cwt in 2021. Another data source for this question is the Focus on Feedlots program at Kansas State University. For this program, data is collected monthly from commercial feedlots in western Kansas. In Table 2, feedlot performance information is shown for the closeouts on August 2022 and August 2017. Note that for August of 2022, the average cost of gain was \$12.77/cwt

higher for heifers than for steers, while the August of 2017 closeouts showed that the average cost of gain was \$5.66 higher for heifers than for steers. This is largely due to the higher price of corn (\$8.69/bushel for August 2022 and \$3.91/bushel for August 2017). Another factor is increasing final weight. Steers can be fed to heavier final weights, have higher average daily gain, better feed efficiency and lower death loss. The increasing value of steer calves relative to heifers provides a potential opportunity to add value to the calf crop by increasing the percentage of steer calves produced.

Table 1. Value of Heifer Calves Relative to Steer Calves, Superior Livestock Data, 1995-2021

Year	Mean Base Weight (lbs.)	Mean Price Per 100 lbs. (\$)	Price Spread Between Steer and Heifer Lots (\$/100lbs.)
1995	527	67.55	6.83
2000	540	100.06	8.00
2005	575	121.43	9.04
2010	567	118.77	10.68
2015	578	248.39	20.94
2020	580	154.22	15.81
2021	572	172.50	18.47

Table 2. Gender Performance Differences in Feeder Cattle, Focus on Feedlots, Kansas State University

Closeout Date	No. of Head	In Weight (lbs.)	Final Weight (lbs.)	Average Days on Feed	Average Daily Gain (lbs./day)	Feed to Gain (dry basis)	Death Loss (%)	Average Cost of Gain/CWT
August 2022 (steers)	38,069	766	1,439	180	3.61	6.02	2.06	129.41
August 2022 (heifers)	25,912	736	1,296	169	3.14	6.52	2.72	142.18
August 2017 (steers)	34,951	793	1,379	169	3.62	6.05	1.27	73.88
August 2017 (heifers)	22,764	711	1,231	165	3.11	6.61	1.69	79.54

August 2022 corn price=\$8.69/bushel and August 2017 corn price=\$3.91/bushel

The Odde Experience

Our ranch is located in north central South Dakota. The operation has about 500 Angus-Simmental cows. The focus on the female side is to maximize maternal heterosis and focus selection on longevity and fertility.

Tables 3 (heifers) and 4 (cows) show the A.I. pregnancy results for the years 2019, 2021 and 2022.

There were 391 yearling heifers used in this field trial. The 391 yearling heifers were estrus synchronized using MGA-PGF2 α .

Heifers were fed Melengestrol Acetate for 14 days at 0.5 mg/hd/day. Nineteen days after the last day of MGA feeding, heifers were injected with 25 mg of PGF2 α . ESTROTECT™ patches were applied at the time of injection and heifers were observed for signs of estrus every four hours for the next five days. Heifers were inseminated at 15-28 hours after the onset of estrus.

The A.I. pregnancy rate (percentage pregnant of those in the group) ranged from a high of 63.4% to a low of 52.0%. The average A.I. pregnancy rate for the yearling heifers was 56.8%.

Table 3. AI Pregnancy Rates for Gender Sorted Semen in Yearling Heifers--2019, 2021 and 2022

Year	Semen Gender	Breed of Sire	No. of Heifers	Estrus Synchronization Protocol	Breeding Protocol	No. Pregnant A.I.	A.I. Pregnancy Rate (%)
2019	Female	Angus	101	MGA-PGF2 α	Breed by Estrus	64	63.4
2021	Female	Simmental	69	MGA-PGF2 α	Breed by Estrus	40	58.0
2021	Female	Angus	73	MGA-PGF2 α	Breed by Estrus	41	56.2
2022	Male	Angus	148	MGA-PGF2 α	Breed by Estrus	77	52.0

Cows were estrus synchronized using Co-Synch plus a CIDR®. Cows were injected with GnRH and a CIDR was inserted. Seven days later, the CIDR was removed and an injection of 25 mg of PGF2 α was administered. Cows were inseminated at approximately 70 hours post CIDR removal for the FTAI groups. For the STAI group, cows with activated ESTROTECT patches were inseminated at approximately 70 hours post PGF2 α injection. Cows that did not have activated

ESTROTECT patches at 70 hours were inseminated at 90 hours and were also injected with GnRH at that time (STAI). In 2021, 102 of the cows were synchronized with 7&7 Synch.

The A.I. pregnancy rate in cows ranged from a low of 44.9% to a high of 52.2%. The average A.I. pregnancy rate for cows was 45.9%.

All cows and heifers were ultrasounded for pregnancy at approximately 60 days after artificial insemination.

Table 4. A.I. Pregnancy Rates for Gender Sorted Semen in Cows—2019, 2021 and 2022, Summer of 2021

Year	Semen Gender	Breed of Sire	No. of Cows	Estrus Synchronization Protocol	Breeding Protocol	No. Pregnant A.I.	A.I. Pregnancy Rate (%)
2019	Male	Charolais	88	CO-Synch-CDIR	FTAI	36	40.9
2019	Male	Charolais	80	CO-Synch-CDIR	STAI	36	45.0
2019	Female	Angus	51	CO-Synch-CDIR	STAI	24	47.0
2021	Male	Charolais	204	CO-Synch-CDIR or 7&7 Synch	FTAI	96	47.0
2022	Male	Charolais	46	CO-Synch-CDIR	FTAI	24	52.2
2022	Male	Charolais	78	CO-Synch-CDIR	FTAI	35	44.9

Summary

Male sexed semen has the potential of skewing the calf gender in the direction of more bull calves. Both the Superior Livestock data and the Focus on Feedlots data document the increasing value of steer calves compared to heifer calves. This could potentially increase the value of the calf crop. This value difference growth is driven by high feed costs, especially corn and increasing carcass weights.

Sexed semen results have historically been about 10-15% lower than with conventional semen. Our average A.I. pregnancy rate for heifers was 56.8% and our average A.I. pregnancy rate for cows was 45.9%.

This opportunity, while present, would certainly grow with improved fertility and continued trends for increasing feed costs and carcass weights.

SELECT FOR **SEXED SEMEN**



CODE	NAME	FEMALE	MALE
507AN363	HORIZON	✓	✓
509AN363	HORIZON	✓	
614AN502	TAHOE	✓	✓
507AN580	HOME TOWN	✓	✓
507AN594	REGIMENT	✓	
507AN618	MARVEL	✓	✓
509AN618	MARVEL	✓	
507AN624	DUAL THREAT	✓	
507AN642	VERACIOUS	✓	✓
507AN644	OPTIMUM	✓	
507AN695	NETWORK	✓	
507AN738	RIVAL	✓	✓
509AN743	CRAFTSMAN	✓	✓

CODE	NAME	FEMALE	MALE
507SM65	UNO MAS	✓	
507SM81	REVOLUTION	✓	
507SM115	PROMOTER	✓	
509SM122	STANDOUT	✓	
507SM137	DOC	✓	
507HP120	CUDA	✓	
507HP125	GOLD RUSH	✓	
507AR87	FRANCHISE	✓	
514AR94	BLUE CHIP	✓	

509 = 4M 507, 514 and 614 = 2M

TMgender SELECTED is a trademark of Select Sires Inc. Ultraplus is a trademark of STGen LLC. All gender SELECTED semen is processed using Ultraplus technology. Limitations and Conditions of Sale: gender SELECTED semen shall be used only for the single insemination of one female bovine during natural ovulation with the intent to produce a single offspring unless specifically approved on an individual customer basis by Sexing Technologies in writing. As a condition of purchasing gender SELECTED semen, the purchaser agrees that gender SELECTED semen will not be reverse sorted or re-sorted unless specifically permitted, in advance, on a case-by-case basis by Select Sires in writing. Select Sires intends to monitor the use of the gender SELECTED semen and vigorously enforce these restrictions on use. Please see <http://www.selectsires.com/designations/genderselected.html> for additional details.

For additional synchronization protocols visit BeefRepro.org
Use of sexed semen can result in conception rates that are decreased compared to conventional semen used in the same situation

HEAT DETECTION

Sexed semen can be used on any female observed in estrus (heat) and following synchronization with any protocol on the Cow or Heifer Protocol Sheet.
For best results with sexed semen perform AI 16 to 22 hr after detecting female in estrus.
Use of estrus detection aids (EDA) is highly recommended.

FIXED-TIME AI

Time for Fixed-time AI (TAI) should be considered as the approximate average time of insemination based on the number of females to inseminate, labor, and facilities.
To optimize pregnancy success, it is recommended to use sexed semen on females that have exhibited estrus before TAI and conventional semen on females that have not exhibited estrus.

HEIFERS

7-day CO-Synch+CIDR®

Perform TAI with GnRH at 72 ± 2 hr after PG.



COWS

7-day CO-Synch+CIDR®

Perform TAI with GnRH at 60 to 66 hr after PG.



HEIFERS ONLY

PG-7 7-day CO-Synch+CIDR®

Perform TAI with GnRH 72 ± 2 hr after second PG. Heifers in estrus receive sexed semen, heifers not in estrus receive conventional semen. All heifers can also be inseminated with either sexed or conventional semen.

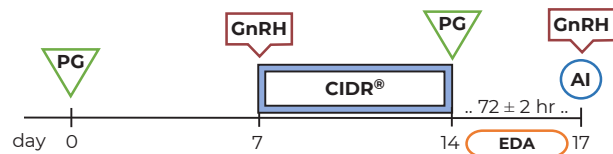

SPLIT-TIME AI (STAI)

Perform first TAI 66 ± 2 hr after PG in estrous females. GnRH administered at second TAI only in non-estrous females. Females detected in estrus by first or second TAI receive sexed semen.
Females not in estrus receive conventional semen at second TAI.

HEIFERS ONLY

14-day CIDR®-PG & STAI

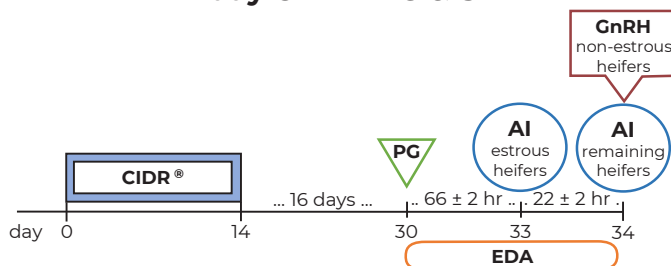

COWS & HEIFERS

7-day CO-Synch+CIDR® & STAI

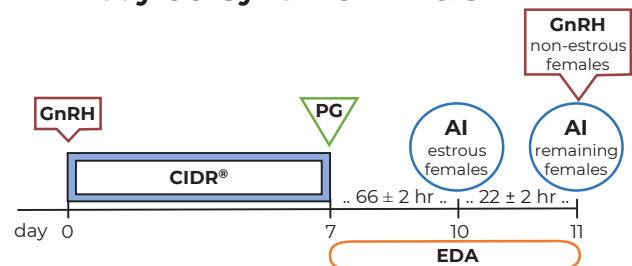

EDA

Aervoe™, AIPaint™, Detect-her™, Estroject™, Kamar™, Mark-her™, Paintstik™, Quick Shot™, Tell Tail™, Twist-Stik™

GnRH

Cystorelin®, Factrel®, Fertagyl®, OvaCyst®, GONABreed®

PG

estroPLAN®, Estrumate®, Lutalyse®, Lutalyse® HighCon, ProstaMate®, SYNCHSURE™



SCAN

These protocol sheets were assembled by the **Beef Reproduction Task Force**. Programs are intended to promote sustainable food production systems by the beef industry through sound reproductive management practices for replacement heifers and postpartum cows. The Beef Reproduction Task Force recommends working with a licensed veterinarian for proper use and application of all reproductive hormones. **Approved 11-17-2022.** www.beefrepro.org

7SM133 TJ **GOLD STRIKE** 506J



\$50



- ♦ Lot 1 and feature sire of the 2022 Triangle J sale, GOLD STRIKE was our selection to be the next step forward from his popular sire, TJ Gold.
- ♦ GOLD STRIKE offers extra base width, depth of body and overall stoutness while maintaining his flexibility and fluid movement.
- ♦ Balanced – GOLD STRIKE offers nine traits in the top 15% or better.
- ♦ His dam is outstanding and also the dam of TJ Chief. Her outcross pedigree and GOLD STRIKE's flexibility as a 3/4 Simmental, make mating options almost endless!
- ♦ He is seeing heavy use in purebred programs including Trauernicht Simmentals and Triangle J Ranch.

From Trauernicht Simmentals and Triangle J Ranch, NE



Dam of GOLD STRIKE



Maternal brother to GOLD STRIKE

HOOK'S EAGLE 6E
SIRE: TJ GOLD 274G
TJ 12C
TJ NEW TIME LINE 113X
DAM: TJ 52A
T J MISS DAY R1

ASA: 3909662
DOB: 01/24/21
TAT: 506J



Open camera.
Scan code.
Click to
learn more.

EPDs as of 11/01/22

	CE	BW	WW	YW	MCE	MILK	MWW	STAY	DOC	CW	YG	MARB	BF	REA	API	TI	
EPD	16.4	0.1	94.0	151.1	8.4	28.2	75.1	17.5	11.4	51.1	-18	.45	-.010	1.02	157.1	94.1	3/4 SM 1/4 AN, CDN 1/2
Acc	.43	.47	.49	.50	.23	.18	.27	.29	.41	.42	.32	.37	.33	.38			HOMO. BLACK
% Rank	10	45	5	4	25	15	4	30	60	10	70	30	95	10	15	10	HOMO. POLLED

7SM128 TJ **FLAT IRON** 259G



\$40



- ♦ FLAT IRON is a calving ease sire with a balanced set of EPDs. He ranks high for both indexes, top 5% API and top 3% TI.
- ♦ The FLAT IRON progeny are structurally sound, correct and have an extra look and presence. They are easy to pick out.
- ♦ FLAT IRON is already the number nine sire for registrations in the Simmental breed and for good reason. His calves are flat good!
- ♦ He is a SimAngus sire offering both terminal and maternal value.

From Cow Camp Ranch, KS; Triangle J Ranch, NE; JC Simmental, MI and All Beef, IL



Daughter, Triangle J Ranch, NE



Daughter, Triangle J Ranch, NE



Daughter, Triangle J Ranch, NE

CONNEALY BLACK GRANITE
SIRE: WERNER FLAT TOP 4136
WERNER LADY 0304
RCR STETSON T17
DAM: TJ 33Y
MS MISS 306R

ASA: 3582543
DOB: 01/04/19
TAT: 259G



Open camera.
Scan code.
Click to
learn more.

EPDs as of 11/01/22

	CE	BW	WW	YW	MCE	MILK	MWW	STAY	DOC	CW	YG	MARB	BF	REA	API	TI	
EPD	13.9	-1.8	86.6	127.6	6.6	39.7	82.9	18.2	-2.2	39.2	-.01	.73	.012	.50	167.3	97.8	1/2 SM 1/2 AN, CDN 1/2
Acc	.78	.89	.86	.84	.43	.33	.45	.39	.70	.69	.51	.62	.56	.63			HOMO. BLACK
% Rank	30	20	15	30	55	1	1	20	99	25	99	5	99	80	5	3	HOMO. POLLED

7SM113 MR SR **HIGHLIFE** G1609



\$45



Open camera.
Scan code.
Click to
learn more.



ASA: 3568376
DOB: 03/16/19
TAT: G1609

SIRE: HOOK'S BEACON 56B
KBHR HIGH ROAD E283
WS MISS SUGAR C4

DAM: JBS BIG CASINO 336Y
MISS SR D1609
MISS SR Y1102

- ♦ HIGHLIFE is the Simmental semen sales leader at Select Sires and for good reason!
- ♦ His new photo exemplifies his maturity and phenotype. He is powerfully muscled and very correct with excellent foot structure.
- ♦ His popular blaze face, coupled with his outcross pedigree make him a logical mating sire to use on cows within the Simmental breed and cross-breeding programs wanting added performance and the baldy face.
- ♦ HIGHLIFE is in the top 2% for WW, top 5% for YW EPD, top 5% for REA, top 15% for API and top 10% for TI index. HIGHLIFE has growth and power!
- ♦ He is backed by an outstanding wedge shaped, high maternal Big Casino daughter who is making her mark with her progeny.

From Schnabel Ranch, SD; Triangle J Ranch, NE and Gibbs Farms, AL



Daughter, Triangle J Ranch, NE



Daughter, Triangle J Ranch, NE



Daughter, Triangle J Ranch, NE

EPDs as of 11/01/22

	CE	BW	WW	YW	MCE	MILK	MWW	STAY	DOC	CW	YG	MARB	BF	REA	API	TI	
EPD	15.7	1.2	101.4	148.6	7.2	25.1	75.8	20.6	7.2	38.0	-.62	.12	-.142	1.20	155.6	94.2	PB SM, CDN 7/8
Acc	.65	.85	.81	.79	.38	.19	.33	.35	.67	.60	.46	.54	.47	.58			HOMO. BLACK
% Rank	5	45	2	5	25	40	10	10	95	20	1	55	1	5	15	10	HOMO. POLLED

Fall 2022 Hybrid Simmental Breed Average EPDs Production: CE: 12.2 BW: 0.4 WW: 75.6 YW: 116.4 MCE: 6.6 MILK: 22.6 MWW: 60.4 STAY: 15.3 DOC: 12
Carcass: CW: 31.2 YG: -.23 MARB: .30 BF: -.04 REA: .66 API: 130.48 TI: 78.10

14SM3101 DMCC/WOOD **FULLY LOADED** 39D



N/A



- ◊ No stranger to the Simmental business, FULLY LOADED has been a go-to sire for high phenotype cattle that are born easy and are easy to like.
- ◊ Being a heterozygous black baldy only adds to his appeal. FULLY LOADED can be used to meet the demand of making great red baldy females.
- ◊ Study his support photos closely, he makes the right kind!
- ◊ FULLY LOADED has become a staple for creating cattle that are sound, attractive, easy to market and collect banners along the way.

From High Prairie Genetics, KS

REMINGTON ON TARGET 2S
SIRE: REMINGTON LOCK N LOAD54U
 BAR15 MISS KNIGHT78E-51G
 3C MACHO M450 BZ
DAM: AUBREYS BLACK BLAZE III
 BLAZE IV 1P

ASA: 3131823
 DOB: 03/11/16
 TAT: DMCC 39D



Daughter, Winter Farm, KS



Daughter, High Prairie Genetics, KS



Daughter, High Prairie Genetics, KS

EPDs as of 11/01/22

	CE	BW	WW	YW	MCE	MILK	MWW	STAY	DOC	CW	YG	MARB	BF	REA	API	TI	PB SM
EPD	12.1	0.6	81.9	121.7	6.7	19.6	60.5	13.8	11.0	47.4	-.50	.11	-.125	1.08	129.7	81.2	HETERO. BLACK
Acc	.65	.83	.74	.70	.39	.21	.34	.40	.60	.60	.43	.53	.38	.56			HOMO. POLLED
% Rank	35	30	35	40	35	85	60	85	60	5	15	55	2	15	55	40	

7SM65 WLE **UNO MAS** X549



\$40



- ◊ At 13-years-old, UNO MAS is still making semen and is as popular as ever!
- ◊ Few sires have left as big of a footprint on the Simmental breed as UNO MAS. He is predictable for his calving ease, eye appeal and female making ability.
- ◊ *gender* SELECTED semen is available for UNO MAS which is ideal as he is well known for making females who are productive and offer exceptional udder quality.

From Wesner Livestock Enterprises and Purdue University, IN

NICHOLS LEGACY G151
SIRE: CNS DREAM ON L186
 CNS SHEEZA DREAM K107W
 SS GOLDMINE L42
DAM: SHAWNEE MISS 770P
 NLC LG770

ASA: 2532016
 DOB: 02/24/10
 TAT: X549



Daughter, Kyle Lemmon, MD



Daughter, Mid-Am Genetics, KS



Daughter, Stephens Beef Cattle, KY

EPDs as of 11/01/22

	CE	BW	WW	YW	MCE	MILK	MWW	STAY	DOC	CW	YG	MARB	BF	REA	API	TI	PB SM, CDN 7/8
EPD	13.7	-1.3	65.6	85.2	3.9	18.7	51.4	14.1	12.3	-6.0	-.50	.44	-.119	.43	145.0	81.2	HETERO. BLACK
Acc	.85	.94	.91	.89	.77	.82	.85	.68	.84	.82	.61	.78	.76	.78			HOMO. POLLED
% Rank	15	10	95	99	85	90	99	80	40	99	15	10	5	99	25	40	

7SM137 CCS/JS **DOC** 48H



\$50



- DOC is new to Select Sires and was selected in partnership with Hanel's Black Simmentals at the 2022 Cattleman's Congress for his royal pedigree, balanced EPDs and exceptional phenotype.
- DOC hails from none other than the great WHF Summer 365C cow who was successfully campaigned by the Steenhoek family. DOC is a full brother to CCS/WHF OI' Son 48F.
- Look for DOC to maintain structural integrity, overall correctness and eye appeal with a splash of white!

From Hanel's Black Simmentals, KS and JS Simmentals, IA

SIRE: TJ MAIN EVENT 503B
CDI INNOVATOR 325D
CDI MS SHEAR FORCE 49U
CCR WIDE RANGE 9005A
DAM: WHF SUMMER 365C
WHF ANDIE 365A

ASA: 3946541
DOB: 04/05/20
TAT: 48H



Dam of DOC



Dam of DOC
2017 Louisville Champion



Full brother to DOC

EPDs as of 11/01/22

	CE	BW	WW	YW	MCE	MILK	MWW	STAY	DOC	CW	YG	MARB	BF	REA	API	TI	
EPD	11.1	0.6	87.5	126.2	6.2	22.5	66.2	16.4	6.4	31.1	-.34	.15	-.073	.79	136.4	84.8	PB SM, CDN 3/4
Acc	.44	.47	.47	.46	.29	.22	.30	.35	.44	.42	.34	.40	.35	.42			HOMO. BLACK
% Rank	50	30	20	30	45	60	30	55	95	40	85	45	75	75	40	25	HOMO. POLLED

7SM115 KLER **PROMOTER** G15



\$40



- PROMOTER is more than a pretty picture. His offspring can flat grow!
- He is a 3/4 Simmental offering a lot of mating flexibility to maintain sensible CE and BW with added growth and carcass.
- Study his support pictures close, his progeny are turning heads and commanding top prices.
- PROMOTER is an ideal option to add pounds and use on both purebred and commercial cows.

From K-LER Cattle Co., MN and Sloup Simmentals, NE

SIRE: WBFS SIGNIFICANT B132
RUBYS TURNPIKE 771E
RUBYS MISS CLEO 240Z
GW PREDESTINED 701T
DAM: GW MISS GPRD 028X
GW MISS PREM BEEF 545U

ASA: 3613881
DOB: 04/09/19
TAT: G15



Daughter, Faxon Creek Cattle, MN



Daughter, Faxon Creek Cattle, MN



Daughter, Handsaker Cattle Co, IA

EPDs as of 11/01/22

	CE	BW	WW	YW	MCE	MILK	MWW	STAY	DOC	CW	YG	MARB	BF	REA	API	TI	
EPD	12.9	1.0	100.2	166.3	5.9	29.7	79.8	13.5	16.7	49.1	-.46	.23	-.083	1.29	135.8	92.6	3/4 SM 1/4 AN, CDN 1/2
Acc	.55	.71	.63	.59	.31	.21	.32	.32	.53	.49	.37	.44	.35	.45			HOMO. BLACK
% Rank	45	65	2	1	65	10	1	70	10	10	3	70	10	1	45	10	HOMO. POLLED

Fall 2022 Purebred Simmental Breed Average EPDs Production: CE: 10.8 BW: 1.6 WW: 77.5 YW: 115.3 MCE: 5.7 MILK: 23.2 MWW: 61.8 STAY: 16.7 DOC: 11.4
Carcass: CW: 28.3 YG: -.41 MARB: .12 BF: -.09 REA: .87 API: 130.61 TI: 77.84

7SM116 LCDR **PROGRESSIVE** 106G



\$35



- ◇ PROGRESSIVE has been a strong addition to an already powerful calving ease line up of Simmental bulls at Select Sires.
- ◇ PROGRESSIVE's dam, WS Sugar C4, is perhaps the most exciting donor cow in the breed today.
- ◇ He has 11 of 18 traits and indexes in the top 15% or better, highlighted by a top 2% ranking for both API and TI.
- ◇ PROGRESSIVE is truly a calving ease, high maternal sire! He is a sire that can be a choice for not only Simmental influenced heifers but for English heifers as well.
- ◇ PROGRESSIVE's progeny are small at birth and follow his EPD growth pattern, taking time to perform and "catch up" at weaning and excel to yearling. To top it off they are very docile.

From Lazy C Diamond Ranch, ND; Eichacker Simmentals, SD; Trauernicht Simmentals, NE and River Creek Farms, KS

TJ MAIN EVENT 503B
SIRE: CDI INNOVATOR 325D
 CDI MS SHEAR FORCE 49U
 CLRS GRADE-A 875 A
DAM: WS MISS SUGAR C4
 WS ANISE A71

ASA: 3646242
 DOB: 02/21/19
 TAT: 106G



Daughter, Trauernicht Simmentals, NE



Daughter, Trauernicht Simmentals, NE



Daughter, Lazy C Diamond, ND

EPDs as of 11/01/22

	CE	BW	WW	YW	MCE	MILK	MWW	STAY	DOC	CW	YG	MARB	BF	REA	API	TI	
EPD	19.9	-4.4	94.6	140.4	10.9	33.1	80.3	14.8	13.3	49.5	-.33	.51	-.077	.94	176.8	106.3	PB SM, CDN 3/4
Acc	.69	.83	.78	.74	.40	.28	.39	.39	.61	.56	.41	.53	.42	.49			HOMO. BLACK
% Rank	1	1	10	10	1	3	2	75	30	4	90	4	75	35	2	1	HOMO. POLLED

7SM139 BROWN RRR **EMBLEM** J3541



\$45



- ◇ A new addition to Select Sires, this Eagle son, was the high selling Simmental bull at the 2022 RA Brown sale.
- ◇ EMBLEM ranks in the top 1% for API and the top 5% or better for CE, BW, STAY, MARB and TI.
- ◇ EMBLEM is both a G+ and ACE sire on the Right Mate system. Use him on heifers with confidence.
- ◇ Furthermore, he is backed by a proven and productive dam with ratios as follows, BW 8@95, WW 8@104, YW 4@102, IMF 3@117 and REA 3@101.
- ◇ EMBLEM is attractive, correct in his build and offers a solid, square foot.

From R.A. Brown Ranch, TX; Reflected R Ranch, CO and All Beef LLC, IL

HOOK'S BLACK HAWK 50B
SIRE: HOOK'S EAGLE 6E
 HOOK'S CRYSTAL 1C
 MCM TOP GRADE 018X
DAM: HRM MS TOP GRADE A310
 WCS MS FORCE 807U

ASA: 3886910
 DOB: 02/10/21
 TAT: J3541

EPDs as of 11/01/22

	CE	BW	WW	YW	MCE	MILK	MWW	STAY	DOC	CW	YG	MARB	BF	REA	API	TI	
EPD	16.8	-2.3	87.4	136.0	8.7	27.5	71.2	22.2	12.6	31.7	-.36	.61	-.060	.94	187.7	101.7	PB SM, CDN 7/8
Acc	.47	.51	.49	.49	.29	.25	.33	.35	.45	.43	.35	.42	.38	.41			HOMO. BLACK
% Rank	3	4	20	15	10	25	15	3	35	40	80	2	95	35	1	2	HOMO. POLLED

7SM122 SCHOOLEY **STANDOUT** 27G



\$45



Open camera.
Scan code.
Click to
learn more.



ASA: 3585120
DOB: 02/07/19
TAT: 27G

WS ALL-AROUND Z35
SIRE: OMF EPIC E27
OMF TIME LESS B100

CCR COWBOY CUT 5048Z
DAM: CLRS BEAUTY QUEEN 420 B
TSN MISS 1407 P146

- ♦ STANDOUT continues to establish himself as the calving ease sire that adds “flash” to his calves.
- ♦ His impressive data predictions are backed by a proven and popular cow family, CLRS Beauty Queen.
- ♦ STANDOUT possesses the two most important traits cattlemen request, calving ease and docility. His calves are calm.
- ♦ A sales leader in 2022 at Select Sires, STANDOUT’s popularity continues to grow due to his balance. He truly offers a complete package of calving ease, cow family, EPDs and phenotype.
- ♦ STANDOUT produces moderate-framed, attractive cattle in a calving ease package that can be used with confidence.
- ♦ STANDOUT has become the popular go-to calving ease sire for heifers. Open just about any bred female sale catalog this fall, and you will notice numerous services to STANDOUT.
- ♦ Available in *gender* SELECTED 4M female semen.

From Lazy C Diamond Ranch, ND and Schooley Cattle Co., IA



Dam of STANDOUT



Son, Wildberry Farm, IL

EPDs as of 11/01/22

	CE	BW	WW	YW	MCE	MILK	MWW	STAY	DOC	CW	YG	MARB	BF	REA	API	TI	
EPD	20.9	-3.8	78.9	113.9	11.9	24.5	63.9	17.6	19.1	36.8	-.20	.53	-.048	.62	176.2	95.1	PB SM, CDN 3/4
Acc	.62	.75	.68	.64	.35	.22	.33	.32	.52	.50	.37	.47	.38	.44			HOMO. BLACK
% Rank	1	1	45	55	1	40	40	45	1	25	99	4	99	99	2	5	HOMO. POLLED

Fall 2022 Purebred Simmental Breed Average EPDs Production: CE: 10.8 BW: 1.6 WW: 77.5 YW: 115.3 MCE: 5.7 MILK: 23.2 MWW: 61.8 STAY: 16.7 DOC: 11.4
Carcass: CW: 28.3 YG: -.41 MARB: .12 BF: -.09 REA: .87 API: 130.61 TI: 77.84

7SM134 GW **HILGER ONE** 454H



N/A



- ◇ This 3/4 blood Simmental sire offers a red outcross pedigree without sacrificing exceptional data. Early calves have come easy and offer extra growth at weaning.
- ◇ Genomically, HILGER ONE is a 5 G+ sire, promising balanced trait improvement with maximum maternal progress.
- ◇ HILGER ONE boasts a chart-topping spread from CE and Stay to YW and REA. Study him close, he has a lot to offer!
- ◇ He is an ideal calving ease option for your 7SM97 IMPERIAL, 7SM92 RED MOON and 7SM121 COPPERHEAD daughters.

From All Beef LLC, IL and Klein Ranch Simmentals, KS

GW PREMIUM BEEF 021TS
SIRE: GW MOVIN ON 183C
 GW MISS PREDESTINED 117Y
 GW YUKON JACK 612B
DAM: GW MISS YUKON JACK 913E
 GW MISS REDESTINED 333A

ASA: 3701575
 DOB: 02/29/20
 TAT: 454H



EPDs as of 11/01/22

	CE	BW	WW	YW	MCE	MILK	MWW	STAY	DOC	CW	YG	MARB	BF	REA	API	TI
EPD	15.4	-2.2	91.7	138.4	7.4	26.8	72.6	22.1	14.7	39.9	-.27	.43	-.044	.88	165.4	94.3
Acc	.50	.61	.55	.54	.28	.21	.32	.32	.14	.45	.35	.38	.35	.41		
% Rank	15	15	10	15	40	20	10	2	20	25	40	30	50	20	10	5

3/4 SM 3/16 AN 1/16 AR

CDN 1/2

RED

HOMO. POLLED

7SM104 GIBBS 7382E **BROAD RANGE**



\$30



- ◇ BROAD RANGE is a highly proven, calving ease mainstay of the Select Sires lineup! He is an outcross to many Simmental pedigrees within the breed, especially among top registration sires.
- ◇ BROAD RANGE offers a rare EPD profile ranking in the top 10% for CE, top 4% for BW, top 10% for WW and top 3% for YW!
- ◇ Already one of the top registration sires at No. 25, BROAD RANGE is just getting started.
- ◇ His dam is a prolific and phenomenal donor at Gibbs Farms in Alabama.

From Gibbs Farms, AL; K Diamond Cattle and TNT Simmentals, ND; River Creek Ranch, KS and Trauernicht Simmentals, NE

S D S GRADUATE 006X
SIRE: CCR WIDE RANGE 9005A
 CCR MS APPLE 9332W
 SSF BLK MIDLAND T525
DAM: SSF BLK LOUISE Y534
 SSF BLK LOUISE S824

ASA: 3404807
 DOB: 09/21/17
 TAT: 7382E



Son, Altenburg Super Baldy Ranch, LLC, CO



Son, Circle Ranches, CA



Dam of BROAD RANGE

EPDs as of 11/01/22

	CE	BW	WW	YW	MCE	MILK	MWW	STAY	DOC	CW	YG	MARB	BF	REA	API	TI
EPD	15.2	-2.1	92.4	152.4	10.3	17.6	63.8	16.2	15.9	49.6	-.23	.21	.003	1.28	154.4	93.3
Acc	.76	.89	.85	.84	.49	.35	.46	.43	.72	.67	.51	.64	.57	.64		
% Rank	10	4	10	3	2	95	45	60	10	4	99	35	99	2	15	10

PB SM, CDN 1/2

HOMO. BLACK

HOMO. POLLED

7SM121 SAS **COPPERHEAD** G354



\$50



- ◇ COPPERHEAD, named for his small, white stripe in the center of his head, can sire blazed-face calves out of solid-faced cows which is in high demand in today's market!
- ◇ COPPERHEAD offers an outstanding phenotype, outcross pedigree with growth and power for use on cows.
- ◇ His calf reports are outstanding! The bull calves are stout, with added muscle, a bit more frame, early growth and will add pounds at weaning. His heifers have growth and Simmental features, with some power and broodiness to make cows.
- ◇ COPPERHEAD is a customer satisfaction sire that is a must-use for red Simmental programs or red commercial programs wanting added performance and to retain females.

From High Country Cattle Services, Canada

NCB COBRA 47Y
SIRE: ERIXON BITTEN 203A
 BMD MISS BLK ICE DANCER
 R PLUS RELOAD 2006Z
DAM: SAS MISS ARAPHAOE B354
 SAS STARLIGHT Z354

ASA: 3620331
 DOB: 02/10/19
 TAT: G354



Open camera.
 Scan code.
 Click to
 learn more.

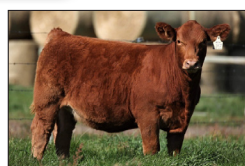

Daughter, High Country Cattle Service, AB



Son, Erixon Simmentals, SK



Daughter, Rainy Way Acres, WI

EPDs as of 11/01/22

	CE	BW	WW	YW	MCE	MILK	MWW	STAY	DOC	CW	YG	MARB	BF	REA	API	TI	PB SM, CDN PB
EPD	3.3	4.5	105.7	152.4	1.5	25.0	77.8	15.1	14.0	16.8	-.51	.13	-.078	1.08	123.3	90.0	RED
Acc	.60	.77	.69	.64	.34	.23	.36	.35	.52	.55	.39	.46	.37	.48			HOMO. POLLED
% Rank	99	99	1	3	99	40	4	70	20	90	15	50	75	15	70	15	

7SM138 CDI/NF **HONOR GUARD** 267H



\$50



- ◇ HONOR GUARD is an exciting new red addition to Select Sires for 2023 entering as a semi-proven sire!
- ◇ Check out his data set, it is hard to find a hole! He has a great balance of calving ease, growth, maternal and carcass, highlighted by a top 1% ranking for STAY and top 2% ranking for API.
- ◇ Look at his support photos! HONOR GUARD's first calf crop is very attractive and correct, offering confidence in the type and kind he will create.
- ◇ HONOR GUARD is very sound and athletic with extremely good foot quality and is a must-use sire for red enthusiasts!

From Neidig Farms, NE and C Diamond Ranch, ND

CDI MAVERICK 335B
SIRE: CDI RADICAL 267F
 CDI MS YESTERDAY 29B
 CDI VERDICT 220Y
DAM: CDI MISS VERDICT 141C
 CDI MISS RED COAT 28A

ASA: 3801515
 DOB: 03/11/20
 TAT: 267H



Daughter Neidig Farms, NE



Daughter Neidig Farms, NE



Daughter Neidig Farms, NE

EPDs as of 11/01/22

	CE	BW	WW	YW	MCE	MILK	MWW	STAY	DOC	CW	YG	MARB	BF	REA	API	TI	PB SM, CDN 3/4
EPD	18.6	-1.3	88.6	128.2	9.8	22.8	67	28.4	12.3	32.2	-.46	.47	-.079	1.12	192.3	97.3	RED
Acc	.44	.56	.51	.50	.24	.20	.29	.29	.43	.41	.32	.39	.33	.38			HOMO. POLLED
% Rank	1	10	15	25	3	55	30	1	40	40	30	10	75	10	1	3	

Fall 2022 Purebred Simmental Breed Average EPDs Production: CE: 10.8 BW: 1.6 WW: 77.5 YW: 115.3 MCE: 5.7 MILK: 23.2 MWW: 61.8 STAY: 16.7 DOC: 11.4
 Carcass: CW: 28.3 YG: -.41 MARB: .12 BF: -.09 REA: .87 API: 130.61 TI: 77.84

7SM125 CDI **MAJOR IMPACT** 280H

ASA: 3801544 DOB: 03/15/20 TAT: 280H



\$40



CDI MAINLINE 265D
SIRE: LCDR IMPACT 134F
 WS MISS SUGAR C4
 CDI RIMROCK 325Z
DAM: CDI MISS RIMROCK 55E
 CDI MISS APOLLO 111C



Open camera.
 Scan code.
 Click to
 learn more.



- ♦ MAJOR IMPACT is a high growth, performance and product-focused sire intended to be utilized on cows.
- ♦ His first calf crop has provided muscular, attractive fronted and structurally correct cattle.
- ♦ MAJOR IMPACT is an excellent option for cows needing a bit more punch and performance.

From Hart Simmentals, SD

EPDs as of 11/01/22

	CE	BW	WW	YW	MCE	MILK	MWW	STAY	DOC	CW	YG	MARB	BF	REA	API	TI	PB SM, CDN 1/2
EPD	4.4	4.7	98.9	151.3	3.2	29.5	78.9	14.0	13.1	50.2	-.38	.16	-.062	1.22	122.5	87.2	HOMO. BLACK
Acc	.47	.58	.54	.53	.24	.17	.28	.29	.50	.43	.33	.39	.34	.39			HOMO. POLLED
% Rank	99	99	3	4	90	15	3	85	30	4	70	45	85	4	70	20	

7SM112 W/C **REST EASY** 752G

ASA: 3644912 DOB: 02/27/19 TAT: 752G



\$35



HOOK'S BOZEMAN 8B
SIRE: MR SR 71 RIGHT NOW E1538
 MISS SR C1538
 W/C EXECUTIVE ORDER 8543B
DAM: W/C MISS WERNING 752E
 W/C MISS WERNING 5343C



Open camera.
 Scan code.
 Click to
 learn more.



- ♦ REST EASY continues to get better as he adds offspring and data!
- ♦ He ranks in the top 4% for CE and top 2% for BW, use REST EASY on heifers with confidence.
- ♦ More than just a calving ease sire, REST EASY also offers above average growth with elite ranks for maternal traits such as MCE, MILK and MWW.
- ♦ REST EASY will sire calves that come easy and offer additional phenotype and correctness.

From Werning Cattle, SD and Western Cattle Source, NE

EPDs as of 11/01/22

	CE	BW	WW	YW	MCE	MILK	MWW	STAY	DOC	CW	YG	MARB	BF	REA	API	TI	PB SM, CDN 1/2
EPD	16.6	-2.9	81.7	127.5	8.7	30.6	71.4	15.5	13.1	31.4	-.45	.18	-.081	1.06	149.8	89.0	HOMO. BLACK
Acc	.54	.68	.61	.59	.26	.15	.28	.27	.41	.39	.32	.43	.32	.41			HOMO. POLLED
% Rank	3	2	35	25	10	10	15	65	30	40	35	40	55	20	20	15	

7SM124 WS **ENHANCEMENT** 25H

ASA: 3764886 DOB: 01/31/20 TAT: 25H



\$40



CCR COWBOY CUT 5048Z
SIRE: WS PROCLAMATION E202
 WS MISS SUGAR C4
 HOOK'S BEACON 56B
DAM: WS SWEET SIXTEEN F16
 WS LIGHTS COME ON D217



Open camera.
 Scan code.
 Click to
 learn more.



- ♦ ENHANCEMENT offers an incredible number profile all the way across the page. He is truly a "no holes" script.
- ♦ His first calves have come unassisted, are attractive and easy to look at.
- ♦ ENHANCEMENT ranks high for both API and TI along with all carcass and maternal traits. You really can have it all!
- ♦ ENHANCEMENT is now deceased with limited semen availability, don't miss this unique genetic package.

From Wilkinson Simmentals, ND and Gibbs Farms Cattle, LLC, AL

EPDs as of 11/01/22

	CE	BW	WW	YW	MCE	MILK	MWW	STAY	DOC	CW	YG	MARB	BF	REA	API	TI	PB SM, CDN PB
EPD	15.8	-3.6	84.5	130.3	10.4	37.0	79.2	20.7	15.8	48.0	-.33	.86	-.057	1.08	198.0	108.3	HOMO. BLACK
Acc	.49	.52	.50	.51	.32	.26	.34	.37	.45	.46	.37	.44	.41	.44			HOMO. POLLED
% Rank	5	1	25	25	2	1	3	10	10	5	90	1	95	15	1	1	

ALL SIMMENTAL SIRES AVAILABLE

SIMMENTAL - Sorted by name

				CE		BW		WW		YW		MCE		MILK		MWW		STAY		DOC		CW		YG		MARB		FAT		REA		API		TI	
Code No.	Reg No.	Code Name		EPD	Acc	EPD	Acc	EPD	Acc	EPD	Acc	EPD	Acc	EPD	Acc	EPD	Acc	EPD	Acc	EPD	Acc	EPD	Acc	EPD	Acc	EPD	Acc	EPD	Acc	EPD	Acc	EPD	Acc		
7SM93	3133113	BIG TIMBER	YES	15.8	.86	-4.1	.94	76.0	.92	112.6	.91	8.4	.75	25.3	.77	63.3	.81	20.4	.50	11.5	.84	30.5	.80	-1.7	.59	.34	.76	-.033	.67	.54	.76	164.5	88.5		
7SM104	3404807	BROAD RANGE	YES	15.2	.76	-2.1	.89	92.4	.85	152.4	.84	10.3	.49	17.6	.35	63.8	.46	16.2	.43	15.9	.72	49.6	.67	-.23	.51	.21	.64	.003	.57	1.28	.64	154.4	93.3		
7SM82	2854437	BROADWAY	YES	3.5	.78	3.8	.93	82.3	.90	128.7	.89	2.9	.75	25.8	.80	66.9	.84	18.0	.65	10.7	.84	27.6	.76	-.41	.58	.33	.76	-.089	.69	.80	.73	134.1	82.2		
7SM121	3620331	COPPERHEAD	YES	3.3	.60	4.5	.77	105.7	.69	152.4	.64	1.5	.34	25.0	.23	77.8	.36	15.1	.35	14.0	.52	16.8	.55	-.51	.39	.13	.46	-.078	.37	1.08	.48	123.3	90.0		
7SM95	3184099	DECLARATION	YES	10.7	.68	0.5	.82	95.7	.73	148.2	.70	5.1	.47	17.5	.34	65.3	.45	10.3	.38	11.0	.59	32.9	.48	-.41	.39	.45	.50	-.078	.41	.96	.47	145.9	97.8		
7SM96	3097854	DIVIDEND	YES	11.8	.78	0.6	.91	83.0	.89	130.7	.87	5.0	.65	14.1	.69	55.5	.74	15.3	.52	13.4	.80	27.0	.73	-.22	.54	.12	.71	-.055	.59	.50	.68	133.2	80.8		
7SM137	3946541	DOC	YES	11.1	.44	0.6	.47	87.5	.47	126.2	.46	6.2	.29	22.5	.22	66.2	.30	16.4	.35	6.4	.44	31.1	.42	-.34	.34	.15	.40	-.073	.35	.79	.42	136.4	84.8		
7SM139	3886910	EMBLEM	YES	16.8	.47	-2.3	.51	87.4	.49	136.0	.49	8.7	.29	27.5	.25	71.2	.33	22.2	.35	12.6	.45	31.7	.43	-.36	.35	.61	.42	-.060	.38	.94	.41	187.7	101.7		
7SM86	2976529	ENGINEER	YES	16.9	.72	-3.5	.85	73.7	.81	121.9	.80	12.8	.52	32.7	.52	69.5	.60	16.3	.38	9.0	.71	41.7	.65	-.41	.50	.17	.64	-.081	.55	1.05	.62	150.6	85.2		
7SM124	3764886	ENHANCEMENT	YES	15.8	.49	-3.6	.52	84.5	.50	130.3	.51	10.4	.32	37.0	.26	79.2	.34	20.7	.37	15.8	.45	48.0	.46	-.33	.37	.86	.44	-.057	.41	1.08	.44	198.0	108.3		
14SM3101	3131823	FULLY LOADED	NO	12.1	.65	0.6	.83	81.9	.74	121.7	.70	6.7	.39	19.6	.21	60.5	.34	13.8	.40	11.0	.60	47.4	.60	-.50	.43	.11	.53	-.125	.38	1.08	.56	129.7	81.2		
7SM113	3568376	HIGHLIFE	YES	15.7	.65	1.2	.85	101.4	.81	148.6	.79	7.2	.38	25.1	.19	75.8	.33	20.6	.35	7.2	.67	38.0	.60	-.62	.46	.12	.54	-.142	.47	1.20	.58	155.6	94.2		
7SM87	2732032	HOMETOWN	YES	4.6	.63	4.3	.84	104.8	.81	162.3	.81	.7	.56	27.2	.58	79.6	.65	16.5	.45	11.2	.73	59.4	.58	-.60	.44	.40	.56	-.120	.46	1.59	.53	146.2	98.5		
7SM138	3801515	HONOR GUARD	YES	14.0	.44	0.7	.49	84.5	.46	124.3	.47	7.3	.23	23.9	.18	66.1	.27	27.5	.29	12.4	.42	27.1	.39	-.46	.31	.48	.39	-.079	.33	1.05	.38	180.2	92.4		
7SM97	3210738	IMPERIAL	YES	18.3	.80	-3.5	.91	60.0	.89	95.1	.89	9.9	.64	13.4	.60	43.3	.68	21.0	.44	17.2	.76	15.0	.70	-.46	.51	.98	.65	-.068	.56	.99	.64	200.1	95.3		
7SM125	3801544	MAJOR IMPACT	YES	4.4	.47	4.7	.58	98.9	.54	151.3	.53	3.2	.24	29.5	.17	78.9	.28	14.0	.29	13.1	.50	50.2	.43	-.38	.33	.16	.39	-.062	.34	1.22	.39	122.5	87.2		
7SM116	3646242	PROGRESSIVE	YES	19.9	.69	-4.4	.83	94.6	.78	140.4	.74	10.9	.40	33.1	.28	80.3	.39	14.8	.39	13.3	.61	49.5	.56	-.33	.41	.51	.53	-.077	.42	.94	.49	176.8	106.3		
7SM92	3115609	RED MOON	YES	17.5	.74	-2.9	.88	71.7	.84	104.8	.83	9.0	.57	32.6	.59	68.4	.67	18.1	.41	13.0	.69	15.7	.67	-.35	.50	.31	.63	-.071	.54	.64	.64	157.6	85.6		
7SM112	3644912	REST EASY	YES	16.6	.54	-2.9	.68	81.7	.61	127.5	.59	8.7	.26	30.6	.15	71.4	.28	15.5	.27	13.1	.41	31.4	.39	-.45	.32	.18	.43	-.081	.32	1.06	.41	149.8	89.0		
7SM81	2754651	REVOLUTION	YES	4.6	.65	5.1	.79	100.2	.70	135.9	.71	-1.6	.51	16.0	.45	66.1	.54	17.4	.44	15.4	.58	20.1	.63	-.52	.47	.47	.55	-.114	.50	.88	.58	143.6	93.4		
7SM122	3585120	STANDOUT	YES	20.9	.62	-3.8	.75	78.9	.68	113.9	.64	11.9	.35	24.5	.22	63.9	.33	17.6	.32	19.1	.52	36.8	.50	-.20	.37	.53	.47	-.048	.38	.62	.44	176.2	95.1		
7SM105	3402630	SUCCESS	YES	11.6	.56	1.3	.74	83.0	.71	126.6	.68	.3	.29	35.3	.24	76.8	.35	14.8	.29	12.1	.47	29.3	.46	-.40	.36	.42	.47	-.083	.35	.85	.45	147.6	90.2		
7SM65	2532016	UNO MAS	YES	13.7	.85	-1.3	.94	65.6	.91	85.2	.89	3.9	.77	18.7	.82	51.4	.85	14.1	.68	12.3	.84	-6.0	.82	-.50	.61	.44	.78	-.119	.76	.43	.78	145.0	81.2		

SIMANGUS™ - Sorted by name

				CE		BW		WW		YW		MCE		MILK		MWW		STAY		DOC		CW		YG		MARB		FAT		REA		API		TI	
Code No.	Reg No.	Code Name		EPD	Acc	EPD	Acc	EPD	Acc	EPD	Acc	EPD	Acc	EPD	Acc	EPD	Acc	EPD	Acc	EPD	Acc	EPD	Acc	EPD	Acc	EPD	Acc	EPD	Acc	EPD	Acc	EPD	Acc		
714SM132	3839825	BLUEMONT	NO	13.6	.42	0.9	.46	101.2	.49	161.2	.49	9.5	.26	17.3	.21	67.9	.29	16.9	.31	19.3	.45	60.5	.43	-.16	.34	1.07	.42	-.010	.36	1.09	.41	187.3	111.2		
14SM3085	2891389	COWBOY UP	YES	10.2	.70	2.3	.89	96.6	.86	143.1	.84	8.4	.62	20.7	.67	69.0	.73	22.4	.50	15.9	.75	42.8	.65	-.14	.48	.47	.58	-.036	.51	.61	.60	154.2	90.7		
7SM128	3582543	FLAT IRON	NO	13.9	.78	-1.8	.89	86.6	.86	127.6	.84	6.6	.43	39.7	.33	82.9	.45	18.2	.39	-2.2	.70	39.2	.69	-.01	.51	.73	.62	.012	.56	.50	.63	167.3	97.8		
2SM130	3839805	FLINT HILLS	NO	13.9	.43	1.8	.47	88.6	.49	145.7	.50	8.3	.26	16.9	.21	61.1	.30	22.1	.31	14.2	.45	42.0	.43	-.30	.34	1.14	.41	-.034	.36	1.09	.41	196.9	105.3		
7SM133	3909662	GOLD STRIKE	YES	16.4	.43	0.1	.47	94.0	.49	151.1	.50	8.4	.23	28.2	.18	75.1	.27	17.5	.29	11.4	.41	51.1	.42	-.18	.32	.45	.37	-.010	.33	1.02	.38	157.1	94.1		
7SM134	3701575	HILGER ONE	NO	15.4	.50	-2.2	.61	91.7	.55	138.4	.54	7.4	.28	26.8	.21	72.6	.32	22.1	.32	14.7	.14	39.9	.45	-.27	.35	.43	.38	-.044	.35	.88	.41	165.4	94.3		
7SM71	2593861	IN FORCE	YES	15.0	.79	-4.0	.90	56.6	.87	79.9	.87	9.9	.70	29.4	.76	57.6	.81	14.6	.63	14.9	.80	-4.1	.77	-.37	.58	.60	.75	-.068	.70	.46	.73	148.1	79.9		
7SM84	2934717	MADISON	YES	14.3	.62	-0.2	.75	73.2	.71	121.9	.69	8.9	.40	25.6	.32	62.1	.43	16.7	.36	17.2	.55	36.5	.60	-.31	.45	.76	.51	-.035	.46	1.05	.55	162.6	89.6		
14SM3100	3459266	NITRO	YES	17.1	.61	0.0	.71	79.0	.65	123.4	.66	8.7	.32	30.9	.23	70.4	.34	14.0	.32	16.5	.60	34.5	.49	.00	.37	.64	.47	.012	.36	.42	.46	153.2	88.8		
7SM94	3111910	PAYWEIGHT	YES	12.9	.71	0.6	.86	87.0	.83	116.1	.82	7.8	.56	10.0	.54	53.5	.62	15.3	.45	14.9	.74	57.0	.73	.17	.54	.23	.69	.015	.60	.21	.66	124.9	77.7		
714SM114	3619117	PREDICTABLE	YES	18.7	.58	-1.7	.64	74.6	.54	116.1	.54	8.8	.33	27.5	.26	64.7	.34	18.0	.33	15.1	.47	36.1	.48	-.18	.38	.71	.43	-.024	.40	.72	.45	169.6	90.6		
7SM115	3613881	PROMOTER	YES	12.9	.55	1.0	.71	100.2	.63	166.3	.59	5.9	.31	29.7	.21	79.8	.32	13.5	.32	16.7	.53	49.1	.49	-.46	.37	.23	.44	-.083	.35	1.29	.45	135.8	92.6		
7SM89	3041151	RAPID FIRE	YES	11.6	.68	0.3	.87	71.1	.84	118.3	.83	1.0	.55	19.9	.53	55.4	.61	10.5	.40	15.3	.73	56.6	.69	-.04	.52	.42	.65	-.005	.56	.70	.67	125.1	77.1		
714SM131	3839824	RILEY	NO	15.6	.43	0.1	.46	86.8	.49	135.3	.49	11.0	.26	17.3	.21	60.7	.29	19.4	.31	16.2	.45	42.1	.43	-.32	.35	.94	.42	-.037	.37	1.14	.41	183.4	101.0		
7SM75	2694778	ROBUST	YES	8.2	.80	2.0	.93	92.4	.91	138.7	.91	.1	.78	25.9	.83	72.0	.87	10.6	.72	17.6	.85	60.2	.79	-.36	.59	.47	.79	-.060	.72	1.31	.73	128.9	90.1		
7SM72	2605922	SUBSTANCE	YES	9.1	.79	1.9	.94	85.1	.92	131.6	.92	4.9	.79	17.8	.85	60.3	.88	12.5	.75	17.2	.86	31.2	.79	-.34	.60	.51	.78	-.078	.72	.72	.78	133.6	86.1		
7SM83	2902090	UNIFIED	YES	16.7	.77	-2.0	.89	76.8	.85	112.0	.85	7.5	.66	17.7	.70	56.1	.76	14.6	.52	8.0	.74	27.0	.69	-1.0	.52	.21	.65	-.013	.59	.45	.64	131.8	77.6		
237SM1023	2614725	UNITED	NO	11.0	.83	1.2	.95	99.0	.94	162.8	.93	7.5	.84	19.6	.88	69.0	.91	11.0	.79	6.1	.89	53.0	.80	-.06	.61	.18	.78	-.008	.75	.70	.80	122.1	87.0		
2SM129	3839821	WABASH	NO	15.0	.42	-0.3	.46	89.2	.46	144.0	.46	10.8	.26	17.3	.20	61.9	.28	18.1	.30	16.0	.45	39.4	.42	-.25	.34	1.10	.40	-.032	.37	.92	.40	191.1	106.8		
7SM80	2725666	WIDE RANGE	NO	12.9	.86	-0.3	.94	83.9	.92	133.4	.92	8.1	.81	4.5	.84	46.4	.87	19.6	.72	11.1	.87	26.3	.82	-.48	.61	-.02	.79	-.046	.75	1.36	.80	139.7	79.7		



GeneNetTM

**ARE YOU GETTING THE MOST OUT OF
YOUR GENETIC INVESTMENT?**
**DON'T MARKET HARDER,
*Market Smarter.***

EXPLORE ALL YOUR OPTIONS AND FLEXIBILITY WITH GENENET

*Have you purchased Select Sires semen?
Are you looking to market your cattle with the GeneNet?*

If so, contact Sandra Utter and mention the **2023 directory**
to receive a \$2 voucher for every straw of Select Sires
semen you purchased last year.

SANDRA UTTER, GENENET BEEF MANAGER GENENET: (614) 881-3241 CELL: (307) 287-6647
GENENET@SELECTSIRES.COM SUTTER@SELECTSIRES.COM

TMGeneNet is a trademark of Select Sires Inc.



WE HAVE
the sires

WE HAVE
the service

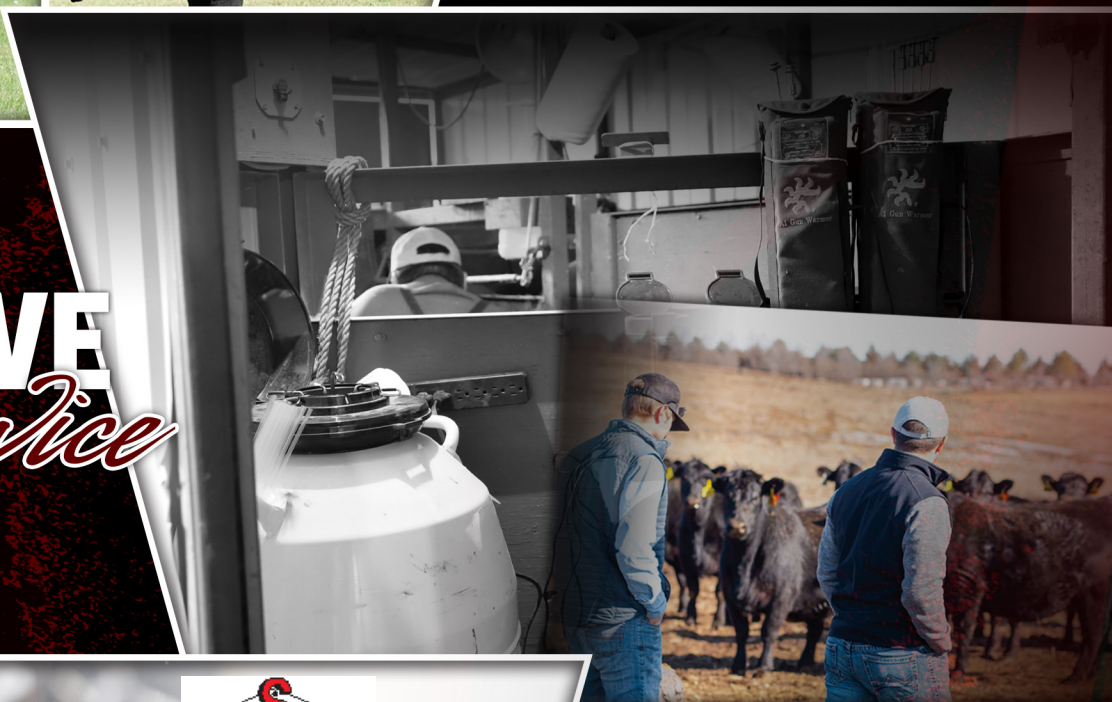

WE OFFER
more options

**YOUR BUSINESS
DEMANDS MORE...
WE DELIVER MORE!**

©ProfitSOURCE is a registered trademark of Select Sires Inc. U.S. Premium Beef is a registered trademark of U.S. Premium Beef. ™Prime Pursuits is a trademark of 44 Farms.

7AR87 9 MILE **FRANCHISE** 6305



\$40



Open camera.
Scan code.
Click to
learn more.



RAAA: 3555188
DOB: 03/02/16
TAT: 6305

SPUR FRANCHISE 7070
SIRE: SPUR FRANCHISE OF GARTON
H & H IRENE LASS 0135

TR COLT 45 UT806
DAM: C-BAR ABIGRACE Y11
C-BAR & BROWN ABIGRACE T712

- ♦ FRANCHISE is a true sire of difference making females. His daughters excel in udder quality and maternal broody appearance.
- ♦ His daughters are recognized as matrons of outstanding herd sires.
- ♦ FRANCHISE is No. 5 in the breed for registrations and still remains a household name for calving ease and phenotype.
- ♦ Use FRANCHISE to make the next great wave of females. Available in *gender* SELECTED female semen

From 9 Mile Ranch, WA and Pieper Red Angus, NE



Daughter, 9 Mile Ranch, WA



Son, Bieber Red Angus, SD



Son, Bieber Red Angus, SD

EPDs as of 11/01/22

	ProS	HB	GM	CED	BW	WW	YW	ADG	DMI	MM	ME	HPG	CEM	STAY	MARB	YG	CW	REA	BF
EPD	104	36	68	16	-5.2	57	106	.31	2.11	38	4	10	12	10	.50	.04	42	.64	.04
Acc				.82	.93	.91	.91	.91	.36	.74	.48	.63	.70	.54	.54	.40	.62	.52	.34
% Rank	32	79	10	16	7	66	37	13	92	1	53	72	2	91	33	35	9	4	87

7AR100 BIEBER **JUMPSTART** J137



\$75



NEW

Open camera.
Scan code.
Click to
learn more.



RAAA: 4463653
DOB: 01/20/21
TAT: J137

SIRE: BIEBER CL ATOMIC C218
BIEBER CL ENERGIZE F121
BIEBER CL ADELLE 575D

DAM: GMRA TRINITY 5222
BIEBER GALLEE 390G
BIEBER GALLEE 550D

- ♦ JUMPSTART was the single most sought-after sire of the 2022 sale season, commanding a record setting \$185,000.
- ♦ He is an absolute physical specimen that is extremely athletic with tremendous design. He is wide, square hipped and offers great foot shape and heel depth.
- ♦ No matter the breed, there are few sires who offer the balance of phenotype and data that JUMPSTART does.
- ♦ He ranks in the top 1% for six different traits! He can improve phenotype and data in one swoop.
- ♦ JUMPSTART is seeing heavy use in progressive herds and is a must-use sire for 2023!

From Bieber Red Angus Ranch, SD; Schuler-Olsen Ranches, NE; Wedel Beef Genetics and Anderson Land and Cattle, KS and Twedt Red Angus, ND



JUMPSTART is a sire that puts together a suite of data second to none. He pushes growth to the top of the breed and offers a collection of fertility traits that are outstanding. An EPD combination like that doesn't show up in such a stylish package every day and his outstanding carcass traits will make it hard to find another sire that does it as well as him.

Craig Bieber, Bieber Red Angus Ranch

EPDs as of 11/01/22

	ProS	HB	GM	CED	BW	WW	YW	ADG	DMI	MM	ME	HPG	CEM	STAY	MARB	YG	CW	REA	BF
EPD	122	54	69	16	-3.2	87	152	.41	2.54	29	33	17	10	16	.54	.06	48	.61	.04
Acc				.46	.49	.47	.48	.48	.17	.13	.12	.21	.23	.29	.36	.31	.40	.38	.31
% Rank	12	56	5	10	25	1	1	1	99	17	99	1	5	44	23	51	1	1	89

Fall 2022 Red Angus Breed Average EPDs Production: ProS: 91 HB: 54 GM: 37 CED: 13 BW: -1.8 WW: 62 YW: 100 ADG: .23 DMI: 1.46
Maternal: Milk: 25 ME: 3 HPG: 11 CEM: 7 STAY: 15 Carcass: MARB: .42 YG: .06 CW: 24 REA: .14 FAT: .02

7AR85 KCC **EXCELLENCE** 139-774



\$40



- ◇ EXCELLENCE is a sleep all night heifer sire offering so much more.
- ◇ Elite for his calving ease, EXCELLENCE also excels for both HB and ProS predictions.
- ◇ Just like a fine wine, EXCELLENCE gets better with age and gains in popularity.
- ◇ He is long and extended with extra hip/pin width and great rib shape. In addition to making great red angus progeny, he also proved to be a tremendous mating option on continental cattle.
- ◇ EXCELLENCE is a great heifer project sire. Use him with confidence.

From Kniebel Farms, KS and All Beef LLC, IL

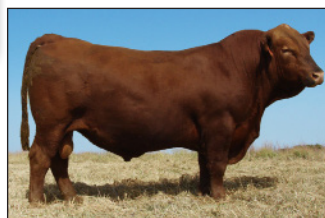

Son, Kniebel Cattle Company, KS



Son, Kniebel Cattle Company, KS

LJC MERLIN T179
SIRE: LJC MERLIN 937Z
 TR CARRIE WT937
 SCHULER ENVY 7342T
DAM: 139 1KCC
 KCC MISS BV 2105-528

RAAA: 3774413
 DOB: 03/07/17
 TAT: 774



Open camera.
 Scan code.
 Click to
 learn more.

EPDs as of 11/01/22

	ProS	HB	GM	CED	BW	WW	YW	ADG	DMI	MM	ME	HPG	CEM	STAY	MARB	YG	CW	REA	BF
EPD	121	75	46	19	-7.0	50	86	.23	1.33	29	-3	10	11	17	.41	-.15	14	.32	-.03
Acc				.73	.86	.83	.82	.82	.32	.36	.35	.26	.42	.40	.55	.45	.57	.56	.48
% Rank	16	18	33	3	1	86	74	53	37	21	19	73	6	30	50	4	77	20	3

7AR98 BROWN JRAR **END ZONE** H6629



\$40



- ◇ END ZONE is an exciting calving ease sire out the RAB program with elite carcass merit and added maternal value.
- ◇ He delivers a balanced combination of calving ease, growth and carcass value in a package that will also produce functional replacement females.
- ◇ He is a big spread sire ranking near the top of the breed for a multitude of traits including CE, BW, HPG, Marb, REA, GridMaster and ProS.
- ◇ END ZONE displays the look and physique of a true beef sire. He is medium framed, long bodied and heavy muscled, with excellent foot quality.
- ◇ He is a great choice for both seedstock and commercial producers where type, performance and end-product value are a must.
- ◇ He is a maternal brother to Oracle and Fantastic. END ZONE's dam is a donor cow in the R.A. Brown Ranch herd.

From R.A. Brown Ranch, TX and Jennings Ventures Cattle Company, TX



Dam of END ZONE

BIEBER ROLLIN DEEP Y118
SIRE: BIEBER DEEP END B597
 BIEBER LAURA 158W
 BECKTON NEBULA P P707
DAM: BROWN MS P707 Y6648
 BROWN MS JULIAN W6579

RAAA: 4232984
 DOB: 12/31/19
 TAT: H6629



Open camera.
 Scan code.
 Click to
 learn more.

EPDs as of 11/01/22

	ProS	HB	GM	CED	BW	WW	YW	ADG	DMI	MM	ME	HPG	CEM	STAY	MARB	YG	CW	REA	BF
EPD	156	81	76	17	-5.1	64	106	.26	1.78	28	8	16	10	17	.81	.05	38	.50	.04
Acc				.46	.49	.48	.48	.48	.23	.28	.16	.33	.32	.37	.42	.34	.45	.40	.35
% Rank	1	10	3	6	6	35	31	28	81	26	77	3	6	28	3	45	8	3	88

7AR94 BIEBER **BLUE CHIP** H302



\$40



- ◇ BLUE CHIP ranks near the top of the breed for all three Calving Ease traits, CED, BW and CEM.
- ◇ In addition to his elite Calving Ease, he excels for Marbling, REA and both ProS and HB indexes.
- ◇ BLUE CHIP is a 6.0 frame with added muscle shape, depth of rib and excellent feet.
- ◇ He had individual ratios of 86 for BW, 103 for WW, 103 for YW, and 137 for IMF.
- ◇ This 7AR86 STOCKMARKET son is an excellent choice for commercial Red Angus heifer projects.

From Bieber Red Angus Ranch, SD

PIE STOCKMAN 4051
SIRE: BIEBER CL STOCKMARKET E119
 BIEBER CL ADELLE 475C
 BIEBER IRON ORE A104
DAM: BIEBER ROSE 162C
 BIEBER ROSE 475A

RAAA: 4303789
 DOB: 02/27/20
 TAT: H302



Open camera.
 Scan code.
 Click to
 learn more.

EPDs as of 11/01/22

	ProS	HB	GM	CED	BW	WW	YW	ADG	DMI	MM	ME	HPG	CEM	STAY	MARB	YG	CW	REA	BF
EPD	145	91	54	18	-5.0	73	117	.28	2.01	28	6	10	11	20	.94	.05	15	.37	.06
Acc				.44	.45	.43	.44	.44	.17	.19	.17	.31	.24	.29	.36	.31	.39	.37	.31
% Rank	5	5	22	7	8	17	19	24	88	29	63	72	6	5	2	39	72	15	95

7AR88 5L **BLAZIN STEEL** 6120-81C



\$35



- ◇ BLAZIN STEEL is one of the phenotype standouts at the 5L program. He has the cow-maker phenotype.
- ◇ BLAZIN STEEL has breed-leading CE, HPG, STAY, ProS and HB.
- ◇ If you are rebuilding, he is a must-use heifer sire to leave behind an outstanding pen of replacements.

From 5L Ranch, MT

BUF CRK THE RIGHT KIND U199
SIRE: 5L RED STEEL 3521-10A
 5L LAKOTA 1715-3521
 5L DOUBLE BLAZE 1134-8576
DAM: 5L SUNBURST 2705-6120
 5L SUNBURST 792-2705

RAAA: 3493671
 DOB: 02/06/15
 TAT: 81C



Open camera.
 Scan code.
 Click to
 learn more.



Dam of BLAZIN STEEL

EPDs as of 11/01/22

	ProS	HB	GM	CED	BW	WW	YW	ADG	DMI	MM	ME	HPG	CEM	STAY	MARB	YG	CW	REA	BF
EPD	145	116	28	16	-4.3	60	99	.25	1.98	26	4	15	9	24	.31	.15	33	.10	.03
Acc				.67	.81	.77	.77	.77	.33	.39	.29	.40	.41	.30	.51	.40	.52	.50	.41
% Rank	5	1	62	13	14	56	50	43	87	41	53	12	21	1	70	82	23	52	75

Fall 2022 Red Angus Breed Average EPDs Production: ProS: 91 HB: 54 GM: 37 CED: 13 BW: -1.8 WW: 62 YW: 100 ADG: .23 DMI: 1.46
 Maternal: Milk: 25 ME: 3 HPG: 11 CEM: 7 STAY: 15 Carcass: MARB: .42 YG: .06 CW: 24 REA: .14 FAT: .02

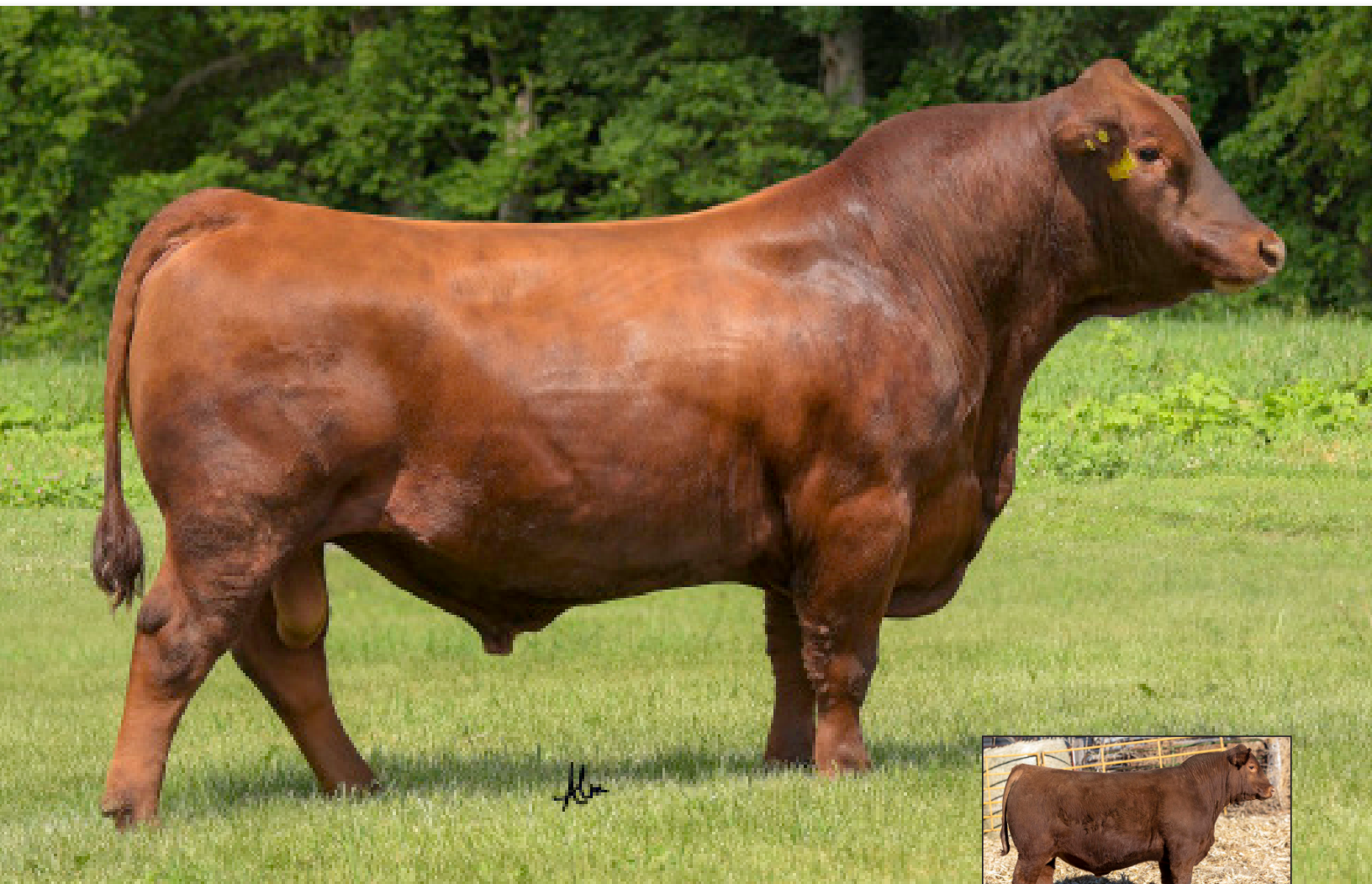

Open camera.
Scan code.
Click to
learn more.



RAAA: 4187454
DOB: 02/04/19
TAT: 9908G

LEACHMAN PLEDGE A282Z
SIRE: HXC ALLEGIANCE 5502C
HXC 100Y

SPUR FRANCHISE OF GARTON
DAM: HXC 605D
HXC 905W

- ◇ GRINDSTONE combines phenotype, performance and carcass merit in one complete package.
- ◇ He is a power sire loaded with muscle, depth of rib and length of body in a 6.2 frame score.
- ◇ GRINDSTONE is loaded with growth and carcass merit, as he ranks near the top of breed for REA, Marbling, Carcass Weight and GridMaster.
- ◇ He posted individual growth ratios of 115 for WW, 115 for YW and 115 for ADG.
- ◇ His early calf reports look very good. The calves exhibit added muscle and base width.

From Hueftle Cattle Company, NE



Son, Hueftle Cattle Company, NE



Son, Hueftle Cattle Company, NE

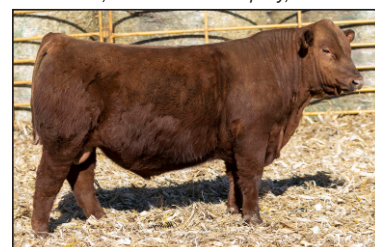

Son, Hueftle Cattle Company, NE

EPDs as of 11/01/22

	ProS	HB	GM	CED	BW	WW	YW	ADG	DMI	MM	ME	HPG	CEM	STAY	MARB	YG	CW	REA	BF
EPD	122	39	83	8	0.6	76	127	.32	2.10	26	10	13	4	14	.69	.08	56	.58	.03
Acc				.57	.74	.68	.63	.63	.24	.20	.19	.25	.29	.30	.41	.33	.50	.42	.27
% Rank	15	75	3	91	86	12	9	9	91	44	81	34	91	63	11	54	2	6	68

14AR2094 5L **TOPGUN** 560-65B



\$35



- TOP GUN is one of the most well-proven calving sires in the lineup that brings the valuable end-product merit.
- His daughters are low maintenance and fertile.
- TOP GUN remains a valuable sire in the 5L, Croissant and Solid Rock programs.

From 5L Ranch, MT; Croissant Red Angus and Solid Rock Red Angus, CO

BUF CRK THE RIGHT KIND U199
SIRE: 5L ADVANTAGE 3267-221Y
 5L ADINA 195-3267
 TC STOCKMAN 365
DAM: 5L BLACK ADINA 525-560
 5L ADINA 293-525

RAAA: 1701524
 DOB: 02/09/14
 TAT: 65B



Open camera.
 Scan code.
 Click to
 learn more.



Son, Croissant Red Angus, CO

EPDs as of 11/01/22

	ProS	HB	GM	CED	BW	WW	YW	ADG	DMI	MM	ME	HPG	CEM	STAY	MARB	YG	CW	REA	BF
EPD	117	54	62	19	-6.6	54	90	.22	1.08	20	-6	21	8	10	.64	-.14	14	.25	-.04
Acc				.77	.89	.87	.87	.87	.46	.72	.48	.72	.65	.57	.70	.53	.71	.66	.60
% Rank	19	52	13	3	2	76	68	58	19	85	12	1	28	93	15	4	76	28	3

14AR2091 LSF RHO **NIGHT FOCUS** 76B



\$30



- NIGHT FOCUS is an excellent outcross calving ease sire offering double digit CED with breed-leading growth.
- In addition to calving ease, he provides excellent maternal value excelling for HPG, STAY and HerdBuilder.
- NIGHT FOCUS daughters are moderate framed and easy fleshing, with added depth of rib.
- NIGHT FOCUS provides strong maternal value. He ranks in the top 5% of breed for Marbling, CW and ProS.
- He provides mating flexibility with no P707 in his pedigree.
- NIGHT FOCUS is an excellent choice for commercial heifer A.I. projects.

From Rhodes Red Angus LLC, KS; Orion Beef Group International, MT; C&C Family Partners, LTD, 3B Bar Ranch, Rocking MR Ranch and 3K Land & Cattle Co., TX and JYJ Red Angus, AL

MESSMER PACKER S008
SIRE: LSF NIGHT CALVER 9921W
 LSF DELLA P4078 U8051
 MYTTY IN FOCUS
DAM: RHODES BN MINERVA Z532
 BIEBER MINVERA207X

RAAA: 1725295
 DOB: 09/06/14
 TAT: 76B



Open camera.
 Scan code.
 Click to
 learn more.

EPDs as of 11/01/22

	ProS	HB	GM	CED	BW	WW	YW	ADG	DMI	MM	ME	HPG	CEM	STAY	MARB	YG	CW	REA	BF
EPD	182	109	72	15	-3.1	76	114	.24	1.66	30	-7	18	8	18	.89	.23	48	.27	.06
Acc				.69	.83	.78	.77	.77	.47	.51	.34	.40	.47	.38	.53	.40	.55	.46	.43
% Rank	1	1	7	21	28	12	23	49	66	14	10	2	30	19	2	97	5	25	98

Fall 2022 Red Angus Breed Average EPDs Production: ProS: 91 HB: 54 GM: 37 CED: 13 BW: -1.8 WW: 62 YW: 100 ADG: .23 DMI: 1.46
 Maternal: Milk: 25 ME: 3 HPG: 11 CEM: 7 STAY: 15 Carcass: MARB: .42 YG: .06 CW: 24 REA: .14 FAT: .02

14AR2093 SCHULER **SUPREMACY** 7177E



\$30



- ◇ SUPREMACY is the next generation in proven calving ease sires from Schuler Red Angus..
- ◇ He delivers an exceptional balance of fertility, longevity and maternal calving ease making him a great choice to build profitable cow herds.
- ◇ SUPREMACY offers attractive phenotype in which he is smooth shouldered with extra length of body and depth of rib.
- ◇ In addition to calving ease, his calves have exceeded our expectations for thickness and performance.
- ◇ SUPREMACY ranks near the top of the breed for maternal traits of Heifer Pregnancy, Stayability and HerdBuilder index.
- ◇ He is another ideal Red Angus sire for commercial heifer projects where calving ease and maternal value are highly regarded.

From Schuler-Olsen Ranches, Inc., NE

5L BOURNE 117-48A
SIRE: 5L BOURNE 670-111C
 5L ADINA 2174-670
 SCHULER ENDURANCE 2101Z
DAM: SOR KARVE ENDRANCE 4205B
 SOR KARVE PCKR 2625Z

RAAA: 3778501
 DOB: 03/28/17
 TAT: 7177



Open camera.
 Scan code.
 Click to
 learn more.

EPDs as of 11/01/22

	ProS	HB	GM	CED	BW	WW	YW	ADG	DMI	MM	ME	HPG	CEM	STAY	MARB	YG	CW	REA	BF
EPD	124	79	45	15	-3.1	59	103	.28	1.56	21	8	14	9	19	.43	-.03	18	.24	.00
Acc				.71	.85	.82	.83	.83	.30	.42	.37	.55	.47	.37	.62	.50	.64	.61	.55
% Rank	14	14	34	23	28	61	43	25	57	80	74	23	19	15	46	14	66	29	24

14AR2075 SCHULER **REBEL** 0029X



N/A



- ◇ REBEL remains the easy answer for sleep all night calving with excellent calf vigor.
- ◇ He offers the convenient suite of CE, Milk, ME, CEM and HB, ranking in the top third of the breed.
- ◇ We consider him one of the best large heifer project sires in the industry.

From Schuler-Olsen Ranches, Inc. and Simpson Ranch, NE

BECKTON NEBULA M045
SIRE: BECKTON NEBULA P P707
 BECKTON LANA M809 EP
 BIEBER ROMERO 9136
DAM: SOR RUTH RMR 5055R
 SOR RUTH NE 0095K

RAAA: 1382355
 DOB: 03/09/10
 TAT: 0029X
 99% Category 1B



Open camera.
 Scan code.
 Click to
 learn more.



Son, Schuler-Olsen Ranches, Inc., NE

EPDs as of 11/01/22

	ProS	HB	GM	CED	BW	WW	YW	ADG	DMI	MM	ME	HPG	CEM	STAY	MARB	YG	CW	REA	BF
EPD	91	76	16	19	-5.3	63	100	.23	1.81	39	-1	12	10	17	.44	.25	16	-.40	.03
Acc				.80	.91	.89	.89	.89	.53	.78	.55	.81	.69	.61	.78	.60	.79	.77	.73
% Rank	49	18	81	3	6	46	49	51	77	1	26	53	9	34	44	97	70	99	77

ALL RED ANGUS SIRES AVAILABLE

RED ANGUS - Sorted by name

				ProS	HB	GM	CE		BW		WW		YW		DMI		MM		ME		HPG		CEM		STAY		MARB		YG		CW		REA		FAT	
Code No.	Reg No.	Code Name		EPD	EPD	EPD	EPD	Acc	EPD	Acc	EPD	Acc	EPD	Acc	EPD	Acc	EPD	Acc	EPD	Acc	EPD	Acc	EPD	Acc	EPD	Acc	EPD	Acc	EPD	Acc	EPD	Acc	EPD	Acc	EPD	Acc
7AR88	3493671	BLAZIN STEEL	YES	145	116	28	16	.67	-4.3	.81	60	.77	99	.77	1.98	.33	26	.39	4	.29	15	.40	9	.41	24	.30	.31	.51	.15	.40	33	.52	.10	.50	.03	.41
7AR94	4303789	BLUE CHIP	YES	145	91	54	18	.44	-5.0	.45	73	.43	117	.44	2.01	.17	28	.19	6	.17	10	.31	11	.24	20	.29	.94	.36	.05	.31	15	.39	.37	.37	.06	.31
7AR73	1725110	CINCH	YES	34	47	-13	13	.80	-2.9	.91	70	.89	112	.88	1.49	.42	27	.75	2	.43	9	.54	6	.70	15	.55	-.02	.59	.19	.48	19	.66	-.17	.65	.04	.44
7AR84	3877205	DECISION	YES	119	70	49	16	.43	-5.0	.46	55	.46	85	.46	1.66	.21	26	.25	14	.13	19	.27	9	.28	17	.36	.91	.38	.09	.33	12	.42	-.10	.39	.02	.34
7AR77	3497039	EFFICIENT	YES	82	42	40	15	.68	-3.2	.79	62	.75	105	.75	1.69	.47	28	.50	10	.34	9	.47	8	.48	15	.43	.36	.58	.11	.43	30	.58	-.08	.53	.00	.44
7AR98	4232984	END ZONE	NO	156	81	76	17	.46	-5.1	.49	64	.48	106	.48	1.78	.23	28	.28	8	.16	16	.33	10	.32	17	.37	.81	.42	.05	.34	38	.45	.50	.40	.04	.35
7AR85	3774413	EXCELLENCE	YES	121	75	46	19	.73	-7.0	.86	50	.83	86	.82	1.33	.32	29	.36	-3	.35	10	.26	11	.42	17	.40	.41	.55	-.15	.45	14	.57	.32	.56	-.03	.48
7AR66	1551325	EXCLUSIVE	YES	99	40	59	12	.69	-1.9	.83	64	.79	96	.79	1.22	.38	25	.65	5	.56	12	.55	5	.56	15	.45	1.23	.63	.42	.50	18	.67	-.45	.59	.10	.57
7AR87	3555188	FRANCHISE	YES	104	36	68	16	.82	-5.2	.93	57	.91	106	.91	2.11	.36	38	.74	4	.48	10	.63	12	.70	10	.54	.50	.54	.04	.40	42	.62	.64	.52	.04	.34
7AR89	4187454	GRINDSTONE	YES	122	39	83	8	.57	0.6	.74	76	.68	127	.63	2.10	.24	26	.20	10	.19	13	.25	4	.29	14	.30	.69	.41	.08	.33	56	.50	.58	.42	.03	.27
7AR100	4463653	JUMPSTART	YES	122	54	69	16	.46	-3.2	.49	87	.47	152	.48	2.54	.17	29	.13	33	.12	17	.21	10	.23	16	.29	.54	.36	.06	.31	48	.40	.61	.38	.04	.31
7AR79	3539663	LIBERTY	YES	73	12	61	15	.70	-3.8	.83	56	.80	98	.79	1.42	.36	26	.51	5	.31	12	.40	4	.51	11	.33	.72	.53	.09	.43	17	.58	-.18	.56	.00	.42
14AR2091	1725295	NIGHT FOCUS	YES	182	109	72	15	.69	-3.1	.83	76	.78	114	.77	1.66	.47	30	.51	-7	.34	18	.40	8	.47	18	.38	.89	.53	.23	.40	48	.55	.27	.46	.06	.43
7AR83	3593074	PERSEVERANCE	YES	74	22	52	13	.62	-2.5	.73	61	.68	106	.66	1.36	.45	30	.38	9	.26	16	.39	4	.41	11	.37	.54	.48	.12	.38	20	.50	-.03	.46	.02	.38
7AR74	1694577	PRESTIGIOUS	YES	97	39	58	13	.76	-1.8	.88	65	.85	102	.85	.71	.57	18	.74	3	.44	15	.48	1	.67	16	.56	.53	.59	.05	.46	25	.63	.33	.55	.04	.50
7AR70	1607257	PURSUIT	YES	72	11	62	9	.67	-2.2	.80	70	.76	106	.74	1.24	.51	30	.56	5	.36	14	.47	4	.51	8	.44	.78	.54	.18	.42	31	.56	.01	.51	.04	.42
14AR2075	1382355	REBEL	YES	91	76	16	19	.80	-5.3	.91	63	.89	100	.89	1.81	.53	39	.78	-1	.55	12	.81	10	.69	17	.61	.44	.78	.25	.60	16	.79	-.40	.77	.03	.73
7AR60	1363427	SAMURAI	YES	38	-10	48	14	.76	-3.7	.89	69	.86	110	.86	1.75	.39	25	.75	9	.54	7	.71	9	.70	6	.64	.75	.58	.32	.49	27	.65	-.38	.63	.05	.51
14AR2073	1617230	SPARTACUS	YES	61	18	43	15	.81	-3.7	.93	76	.91	119	.91	2.05	.34	28	.81	3	.59	8	.79	9	.75	9	.65	.73	.66	.22	.52	28	.72	-.01	.65	.06	.58
14AR2093	3778501	SUPREMACY	YES	124	79	45	15	.71	-3.1	.85	59	.82	103	.83	1.56	.30	21	.42	8	.37	14	.55	9	.47	19	.37	.43	.62	-.03	.50	18	.64	.24	.61	.00	.55
14AR2094	1701524	TOPGUN	YES	117	54	62	19	.77	-6.6	.89	54	.87	90	.87	1.08	.46	20	.72	-6	.48	21	.72	8	.65	10	.57	.64	.70	-.14	.53	14	.71	.25	.66	-.04	.60
7AR81	3539014	X-PORTER	YES	62	-19	81	16	.74	-3.5	.87	68	.83	109	.84	.59	.70	31	.63	5	.38	14	.45	12	.61	-1	.44	.62	.59	.16	.43	43	.59	.56	.54	.08	.42

RAAA EPDs as of 11/01/22 = top 35 percent of the breed RED TEXT = semen available, but sire is not listed in directory 🍁 = Canadian availability



BOVINE ACCELLYTE II

Maintaining health is vital to being profitable. BOVINE ACCELLYTE II is a specialized electrolyte for periods of stress, rehydration and pre-hydration during events such as:

- Extreme temperatures
- Calving
- Vaccinations
- Illness
- Feed Changes
- Shipping and Receiving

BOVINE ACCELLYTE II contains electrolytes to replace those lost during periods of stress, energy to provide an added boost and minerals and vitamins to compensate for deficiencies from reduced intakes. In addition to on-farm events, it's an ideal option to hydrate show stock.

CONTACT YOUR LOCAL REPRESENTATIVE TO LEARN MORE!



YOUR SUCCESS

Our Passion.

Phone: (614) 873-4683 ♦ www.selectsires.com

*Your Success Our Passion. is a registered trademark of Select Sires Inc. Buyer assumes all responsibility for use, storage and handling of this product. All claims, representations, and warranties, expressed or implied, are made only by the company responsible for manufacturing and not by Select Sires Inc., its member cooperatives, its agents or employees. Bovine Acellyte II is manufactured for Select Sires Inc., 11740 US 42N, Plain City, OH 43064.

CONVERT™

CALF-CARE PRODUCTS

Protect Your Genetic Investment

CONVERT™ Day-One Gel

- ◆ Administer 5 to 15 cc of gel at birth.
- ◆ Multi-dose tubes packaged in 60cc tubes, six tubes per case.
- ◆ Now available in single-dose tubes. 15cc tubes, 18 tubes per case.



**MULTI-DOSE TUBES
(60CC)**

**BUY 5 • GET 1
FREE**

January 1 to February 28, 2023



**SINGLE-DOSE TUBES
(15CC)**

**BUY 16 • GET 2
FREE**

January 1 to February 28, 2023

Agrarian
SOLUTIONS
www.agrariansolutions.com



YOUR SUCCESS *Our Passion*
Phone (614) 873-4683 | www.selectsires.com

Convert™ is a trademark of Select Sires Inc. and is manufactured by Agrarian Solutions® All claims, representation and warranties, expressed or implied, are made only by Agrarian Solutions and not by Select Sires Inc.

STOP WAITING FOR OTHERS TO TELL YOUR TRUTH. GET BQA CERTIFIED.

CUT THE BULL



GET BQA'D



BREEDING DECISIONS MADE BETTER



**Research Proven.
Producer Trusted.**

ESTROTECT™
BREEDING INDICATOR

The ESTROTECT™ Breeding Indicator with Breeding Bullseye™ is more than a heat detector; it shows estrus intensity. University research indicates higher estrus intensity correlates to increased fertility. When more of the ESTROTECT™ patch ink rubs off, the better informed breeding decisions you can make.

**Choose a smart way
to breed cattle.
Choose ESTROTECT™.**

Less than 50% -
Low fertility

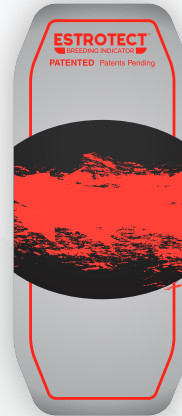

50% or more -
High fertility



ESTROTECT.com

©2022. ESTROTECT AND AS GOOD AS A BULL ARE TRADEMARKS OF ROCKWAY, INC.

MAI ANIMAL HEALTH

Open camera.
Scan code.
Click to
learn more.



Actively Improve Respiration with **ACCELAIRATE**

Bovine respiratory disease (BRD) is one of the most challenging obstacles young cattle encounter and is often the result of transporting, regrouping or environmental conditions. AccelAIRate is a nutraceutical product formulated to help support the respiratory system of young cattle. This palatable combination of natural essential oils, herb extracts, bioactive compounds and antioxidants is a complete, effective and economical solution to:

- Assist in preserving respiratory health
- Help alleviate symptoms of respiratory disease
- Aid the recovery process from respiratory distress
- Support overall health status

Help young cattle breathe easier, contact your representative today!



YOUR SUCCESS Our Passion.

Phone: (614) 873-4683 ♦ www.selectsires.com

®Your Success Our Passion. is a registered trademark of Select Sires Inc. Buyer assumes all responsibility for use, storage and handling of this product. All claims, representations, and warranties, expressed or implied, are made only by the company responsible for manufacturing and not by Select Sires Inc., its member cooperatives, its agents or employees. AccelAIRate is manufactured for Select Sires Inc., 11740 US 42N, Plain City, OH 43064.

7HP128 BIRDWELL **REDBIRD** 7098 0558ET



\$55



- ◊ When opportunity knocks – open the door!
- ◊ You can sort Hereford data in lots of directions and REDBIRD will sort to the top every time!
- ◊ His dam is one of the elite cows of the breed. She has a proven track record of making good calves. Use REDBIRD to make consistent replacement females.
- ◊ REDBIRD has tons of pigment, is athletic in his design and bred to change cattle for the better, just use him!

From Birdwell Ranch, OK

R LEADER 6964
SIRE: CHURCHILL RED BARON 8300F ET
 CHURCHILL LADY 500C ET
 EFBEEF BR VALIDATED B413
DAM: BR VALIDATED B413 6035 7098
 BR BENNETT 4R Y428 2101 6035

AHA: 44254851
 DOB: 11/04/20
 TAT: 0558



Dam of REDBIRD



7HP128 REDBIRD

EPDs as of 11/10/22

	CED	BW	WW	YW	DMI	SC	SCF	MM	M&G	MCE	MCW	UDDER	TEAT	CW	FAT	REA	MARB	BMI\$	BI\$	CHB\$
EPD	13.2	0.0	72	111	.8	1.6	22.1	30	66	8.8	78	1.3	1.5	86	.077	.86	.51	469	586	165
Acc	.39	.44	.40	.40	.13	.32	.26	.24		.21	.29	.38	.39	.23	.27	.22	.24			
% Rank	2	6	2	5	99	4	4	25	7	2	27	19	3	4	98	1	2	2	1	2

HOMO. POLLED
 A.I. PERMITTED

7HP125 CMF 1720 **GOLD RUSH** 569G ET



\$40



- ◊ This dark red Endure son is making a name for himself in prominent programs from coast to coast.
- ◊ GOLD RUSH offers advantages for calving ease, growth and carcass improvement and he's got a great dam behind him.
- ◊ We love the way this bull is made, sound footed, strong topped and big hipped. GOLD RUSH is impressive!

From Candy Meadows Farm, TN

KCF BENNETT ENCORE Z311 ET
SIRE: NJW 79Z Z311 ENDURE 173D ET
 BW 91H 100W RITA 79Z ET
 EFBEEF RESOLUTE CEO
DAM: L III TFL C609 VICTORIA 1720
 L III X651 RITA A045

AHA: 44108010
 DOB: 11/27/19
 TAT: CMF569G

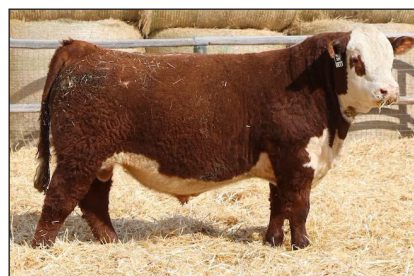

Sire of GOLD RUSH

EPDs as of 11/10/22

	CED	BW	WW	YW	DMI	SC	SCF	MM	M&G	MCE	MCW	UDDER	TEAT	CW	FAT	REA	MARB	BMI\$	BI\$	CHB\$
EPD	8.0	2.6	71	110	.9	1.2	20.6	27	63	2.4	93	1.3	1.4	82	.057	.64	.61	445	567	168
Acc	.42	.51	.49	.50	.16	.39	.28	.32		.29	.36	.46	.46	.24	.28	.23	.26			
% Rank	12	43	3	5	99	22	7	40	13	43	62	19	9	8	92	9	1	4	1	2

HOMO. POLLED
 A.I. PERMITTED

7HP120 BEHM 100W **CUDA** 504C



N/A



Photo Reversed

Open camera.
Scan code.
Click to
learn more.



AHA: 43636764
DOB: 03/04/15
TAT: BEHM504C

SIRE: NJW 73S M326 TRUST 100W ET
KCF BENNETT 3008 M326
NJW P606 72N DAYDREAM 73S

DAM: BEHM R294 JASMAN102Y
KCF BENNETT 9126J R294
CPH MS WRANGLER 1W

- ◇ CUDA is recognized as one of the best in the Hereford breed for his total package of phenotype and genetic excellence.
- ◇ He is a proven breed leader combining calving ease, growth, maternal value and carcass merit into one complete package.
- ◇ CUDA has multi-trait excellence. He ranks near the top of the breed for 12 different traits.
- ◇ He sets the standard for carcass merit within the Hereford breed, ranking near the top among proven sires for Marbling, REA, CW and CHB\$.
- ◇ CUDA's daughters in production exhibit excellent udder quality and maternal strength.
- ◇ With over 1,700 records on file his progeny ratio 98 for BW, 101 for WW, 101 for REA and 103 for IMF.

From Larry and Logan Behm, ND and Knoll Crest Farm, VA



Daughter, Colyer Herefords, ID



Daughter, Sunny Side Farm, OH



Son, Hoffman Ranch, NE

EPDs as of 11/10/22

	CED	BW	WW	YW	DMI	SC	SCF	MM	M&G	MCE	MCW	UDDER	TEAT	CW	FAT	REA	MARB	BMI\$	BI\$	CHB\$
EPD	11.0	-0.3	70	114	.4	1.3	17.1	45	80	2.9	81	1.3	1.2	90	-.013	.73	.53	421	533	193
Acc	.71	.92	.86	.85	.47	.74	.42	.62		.64	.60	.79	.80	.55	.54	.53	.53			
% Rank	4	5	3	3	76	15	31	1	1	37	33	19	50	2	8	4	2	7	4	1

HOMO. POLLED
A.I. PERMITTED

Fall 2022 Hereford Breed Average EPDs Production: CED: 2.6 BW: 2.9 WW: 54 YW: 87 DMI: .2 SC: 1.0 SCF: 15.6 MM: 26 M&G: 53 MCE: 1.8 MCW: 88 UDDER: 1.2 TEAT: 1.2 Carcass: CW: 68 FAT: .017 REA: .40 MARB: .09 BMI\$: 338 BI\$: 407 CHB\$: 112

7HP126 TH 523F 738C **SLEEP ON** 163H



\$40



Photo Reversed



- ◇ SLEEP ON is a calving ease, phenotype standout. He offers strong maternal and end-product value in one complete package.
- ◇ Look for SLEEP ON to sire attractive, well-balanced cattle that are conservatively marked, with good capacity and muscle for the calving ease he offers.
- ◇ SLEEP ON is made right with ample muscle, depth of rib, great color pattern/eye pigment and a great disposition.
- ◇ He posted individual ratios of 92 for BW, 100 for REA and 104 for IMF.
- ◇ SLEEP ON was sought after by several at the 2021 Topp Hereford sale. He traces back to 7HP110 TESTED X651, the Marbling King of the Hereford breed.

From Topp Herefords, ND and Five J's Cattle Co., NC

SIRE: HYALITE ON TARGET 936
BAR JZ SLEEP ON 738C
BAR JZ VIRGINIA 500Y
TH 403A 475Z PIONEER 358C ET
DAM: TH 4021 358C JEWELL 523F ET
INNISFAIL 723 U208 4021 ET

AHA: 44140749
DOB: 01/16/20
TAT: 163H



Open camera.
Scan code.
Click to
learn more.

EPDs as of 11/10/22

	CED	BW	WW	YW	DMI	SC	SCF	MM	M&G	MCE	MCW	UDDER	TEAT	CW	FAT	REA	MARB	BMI\$	BI\$	CHB\$
EPD	9.8	-0.7	62	91	.6	.9	18.5	36	66	-1.0	69	1.4	1.4	69	.067	.30	.39	383	482	128
Acc	.41	.51	.45	.45	.15	.42	.26	.27		.23	.33	.41	.42	.21	.27	.22	.24			
% Rank	6	4	20	39	90	53	18	6	6	81	15	6	9	44	96	73	4	20	13	21

HOMO. POLLED
NON-CERTIFICATE A.I. SIRE

7HP130 NJW 119E 87G **ENDORSEMENT** 216J



\$50



NEW



- ◇ ENDORSEMENT is the Manifest son Ned and Jan chose to keep and use at NJW and with good reason!
- ◇ We wish you could see this sire. He's one of the most complete sires we have in any breed.
- ◇ ENDORSEMENT has solid data across the board with a distinct focus to make the best Hereford cows possible.
- ◇ ENDORSEMENT is built and designed to be the calving ease female maker we have come to expect from the NJW program. He follows in the footsteps of other Select Sires greats including 7HP105 DURANGO and 7HP122 HISTORIC.

From NJW Polled Herefords, WY

/S MANDATE 66589 ET
SIRE: NJW 133A 6589 MANIFEST 87G ET
BW NJW 76S 8Y HOMESPUN 133A
NJW 76S 88X CIRCLEBOSS 164C ET
DAM: NJW 8B 164C LEXY 119E
NJW 149Z 10W LEXY 8B

AHA: 44272851
DOB: 03/07/21
TAT: 119E216J



Open camera.
Scan code.
Click to
learn more.



Sire of ENDORSEMENT

EPDs as of 11/10/22

	CED	BW	WW	YW	DMI	SC	SCF	MM	M&G	MCE	MCW	UDDER	TEAT	CW	FAT	REA	MARB	BMI\$	BI\$	CHB\$
EPD	10.5	-0.5	59	92	.6	1.4	19.6	29	59	2.9	91	1.5	1.5	79	.057	.49	.25	407	495	131
Acc	.38	.50	.43	.44	.14	.39	.26	.24		.22	.32	.39	.39	.20	.26	.20	.22			
% Rank	5	4	28	36	89	10	11	29	26	37	56	2	3	13	92	30	13	11	9	16

HOMO. POLLED
A.I. PERMITTED

7HP124 BOYD **POWER SURGE** 9024



\$50



- ◇ Use POWER SURGE to power up your cow herd!
- ◇ Sired by the popular Blueprint 6153, POWER SURGE offers more growth and punch than his sire.
- ◇ POWER SURGE will add muscle, hip and power and leave cows that are admired for years to come.
- ◇ His progeny make customers happy. He is a physical game changer!

From The Power Surge Group

R LEADER 6964
SIRE: BOYD 31Z BLUEPRINT 6153
 NJW 91H 100W RITA 31Z ET
 TH 403A 475Z PIONEER 358C ET
DAM: TH 329 358C LANA 76E
 FTF 7227 MS LOGIC 329A

AHA: 44004782
 DOB: 01/06/19
 TAT: 9024



Daughter, Cottage Hill Farm, WV



Daughter, Matheny Herefords, KY



Daughter, Boyd Beef Cattle, KY

EPDs as of 11/10/22

	CED	BW	WW	YW	DMI	SC	SCF	MM	M&G	MCE	MCW	UDDER	TEAT	CW	FAT	REA	MARB	BMI\$	BI\$	CHB\$
EPD	8.9	3.2	77	122	.8	1.7	15.1	28	66	4.2	88	1.3	1.4	80	.027	.66	-.18	324	396	98
Acc	.44	.80	.64	.62	.19	.48	.29	.32		.31	.35	.49	.48	.26	.30	.26	.27			
% Rank	9	58	1	1	97	3	56	38	7	23	50	19	9	11	63	8	100	61	57	85

HETERO. POLLED
 A.I. PERMITTED

14HP1037 KT **SMALL TOWN KID** 5051



\$35



- ◇ At eight years-of-age, SMALL TOWN KID continues to be a customer-satisfaction sire for doing the little things right.
- ◇ SMALL TOWN KID offers a balanced approach of phenotype and data. His offspring are attractive and he ranks in the top 10% for 10 different traits.
- ◇ SMALL TOWN KID is a heavily used sire in commercial heifer projects because of his predictable calving ease, rapid early growth and overall physical appearance.
- ◇ He is a great selection for use on heifers to keep replacements! He can improve udder quality, ranking in the top 1% for both Teat and Udder.
- ◇ SMALL TOWN KID has been identified as a carrier of Mandibulofacial Dysostosis (MD).

From Thomas Herefords, MT

SHF WONDER M326 W18 ET
SIRE: NJW 73S W18 HOMETOWN 10Y ET
 NJW P606 72N DAYDREAM 73S
 RST TIMES A WASTIN 0124
DAM: KT MS 0124 TIMES A WASTIN 2086
 KT MS K085 PROSPECTOR 4016

AHA: 43621413
 DOB: 02/18/15
 TAT: 5051



Son, Thomas Herefords, MT



Son, Goff and Piscone, WV



Son, Thomas Herefords, MT

EPDs as of 11/10/22

	CED	BW	WW	YW	DMI	SC	SCF	MM	M&G	MCE	MCW	UDDER	TEAT	CW	FAT	REA	MARB	BMI\$	BI\$	CHB\$
EPD	11.3	-0.4	64	102	.3	1.0	25.6	31	63	3.4	93	1.6	1.7	97	.037	.72	.20	527	619	164
Acc	.66	.90	.85	.84	.14	.73	.40	.62		.59	.49	.79	.79	.36	.41	.34	.39			
% Rank	4	5	13	14	65	41	1	18	12	31	61	1	1	1	76	5	20	1	1	2

HETERO. POLLED
 A.I. PERMITTED

Fall 2022 Hereford Breed Average EPDs Production: CED: 2.6 BW: 2.9 WW: 54 YW: 87 DMI: .2 SC: 1.0 SCF: 15.6 MM: 26 M&G: 53 MCE: 1.8 MCW: 88 UDDER: 1.2 TEAT: 1.2 Carcass: CW: 68 FAT: .017 REA: .40 MARB: .09 BMI\$: 338 BI\$: 407 CHB\$: 112

7HP127 GG AA **CERTIFIED** 017H

AHA: 44135081 DOB: 03/13/20 TAT: 017H



\$35



EFBEEF X651 TESTED A250
SIRE: EFBEEF A250 TESTED F294
 EFBEEF 4R THYRA Y865
 BEHM 100W CUDA 504C
DAM: GG AA BARRACUDA 816F
 GG MISS REVOLUTION 204Z



Open camera.
 Scan code.
 Click to
 learn more.



- ♦ CERTIFIED combines the lineage of 7HP110 TESTED X651, the Marbling King of the breed with the all-around performance of 7HP120 CUDA.
- ♦ He has matured into a balanced, heifer-acceptable sire with strong indexes.
- ♦ Dark red, pigmented and well-below average MCW, CERTIFIED can help keep size in check.

From Greives Herefords, IN

EPDs as of 11/10/22

	CED	BW	WW	YW	DMI	SC	SCF	MM	M&G	MCE	MCW	UDDER	TEAT	CW	FAT	REA	MARB	BMI\$	BI\$	CHB\$
EPD	8.6	-0.6	62	92	.5	1.4	17.2	34	65	3.6	63	1.4	1.5	81	.087	.71	.48	390	493	154
Acc	.40	.49	.42	.44	.14	.39	.27	.24		.22	.30	.39	.39	.28	.30	.27	.28			
% Rank	10	4	19	37	85	10	30	8	8	29	8	6	3	10	99	5	2	17	10	4

HOMO. POLLED
 NON-CERTIFICATE A.I. SIRE

7HP116 MOHICAN THM **EXCEDE** Z426

AHA: 43292949 DOB: 04/24/12 TAT: Z426



\$40



TH 122 71I VICTOR 719T
SIRE: TH 133U 719T UPGRADE 69X
 TH 14S 103R MEGAN 133U
 KCF BENNETT 3008 M326
DAM: NJW M326 UNFORGETTABLE 76W ET
 NJW P606 72N DAYDREAM 73S



Open camera.
 Scan code.
 Click to
 learn more.



- ♦ Use this proven sire to add performance and end-product merit while creating value -added females that excel for phenotype and maternal function.
- ♦ EXCEDE excels for the maternal traits of fertility, Udder Suspension, Teat Size and BMI\$.
- ♦ His daughters are valued for their feminine look, excellent udder design and ability to raise heavy calves.

From Mead Cattle, GA

EPDs as of 11/10/22

	CED	BW	WW	YW	DMI	SC	SCF	MM	M&G	MCE	MCW	UDDER	TEAT	CW	FAT	REA	MARB	BMI\$	BI\$	CHB\$
EPD	6.4	0.0	59	103	.1	1.3	20.5	35	65	-3.4	89	1.5	1.5	74	.027	.39	.09	422	499	128
Acc	.71	.92	.86	.85	.43	.73	.47	.70		.69	.68	.82	.83	.53	.54	.52	.54			
% Rank	20	6	29	13	41	15	7	6	9	94	52	2	3	26	63	53	49	7	8	20

HOMO. POLLED
 A.I. PERMITTED

7HP122 NJW 160B 028X **HISTORIC** 81E ET

AHA: 43829334 DOB: 02/09/17 TAT: 160B81E



\$50



UPS DOMINO 3027
SIRE: CHURCHILL SENSATION 028X
 CHURCHILL LADY 7202T ET
 NJW 76S P20 BEEF 38W ET
DAM: NJW 73S 38W DAYDREAM 160B
 NJW P606 72N DAYDREAM 73S



Open camera.
 Scan code.
 Click to
 learn more.



- ♦ HISTORIC is proven to be a calving ease sire making the right kind of females!
- ♦ His daughters excel for udder quality, rib shape and fleshing ability. HISTORIC makes daughters that will last.
- ♦ He is not just a cow maker. Study his data closely. HISTORIC has a lot to offer!
- ♦ HISTORIC is recently deceased, don't miss your opportunity to add these cow maker genetics!

From NJW Polled Herefords, WY

EPDs as of 11/10/22

	CED	BW	WW	YW	DMI	SC	SCF	MM	M&G	MCE	MCW	UDDER	TEAT	CW	FAT	REA	MARB	BMI\$	BI\$	CHB\$
EPD	7.5	-0.2	55	83	.3	1.0	28.7	38	65	-5.9	56	1.5	1.6	76	.057	.94	.19	547	630	128
Acc	.70	.91	.85	.83	.21	.69	.43	.51		.59	.59	.74	.74	.44	.48	.43	.45			
% Rank	14	5	46	62	67	41	1	3	8	99	5	2	1	20	92	1	22	1	1	20

HETERO. POLLED
 A.I. PERMITTED

ALL HEREFORD SIRES AVAILABLE

HEREFORD - Sorted by name

Code No.	Reg No.	Code Name		CE		BW		WW		YW		DMI		SC		SCF		MM		M&G		MCE		MCW		UDDER		TEAT		CW		FAT		REA		MARB		BMI\$	BI\$	CH\$S
				EPD	Acc	EPD	Acc	EPD	Acc	EPD	Acc	EPD	Acc	EPD	Acc	EPD	Acc	EPD	Acc	EPD	Acc	EPD	Acc	EPD	Acc	EPD	Acc	EPD	Acc	EPD	Acc	EPD	Acc	EPD	Acc	EPD	Acc	EPD	Acc	EPD
14HP1030	43231454	BUILT TUFF	YES	7.3	.70	0.3	.90	57	.85	78	.84	.0	.18	1.5	.72	14.4	.53	20	.71	48	3.4	.67	33	.62	1.6	.82	1.7	.83	52	.33	-.013	.41	-.15	.31	.24	.35	299	383	104	
7HP127	4135081	CERTIFIED	NO	8.6	.40	-0.6	.49	62	.42	92	.44	.5	.14	1.4	.39	17.2	.27	34	.24	65	3.6	.22	63	.30	1.4	.39	1.5	.39	81	.28	.087	.30	.71	.27	.48	.28	390	493	154	
7HP120	43636764	CUDA	YES	11.0	.71	-0.3	.92	70	.86	114	.85	.4	.47	1.3	.74	17.1	.42	45	.62	80	2.9	.64	81	.60	1.3	.79	1.2	.80	90	.55	-.013	.54	.73	.53	.53	.53	421	533	193	
7HP115	43596963	DUE NORTH	YES	-1.0	.49	2.6	.87	62	.80	96	.78	.3	.21	.2	.68	15.2	.33	15	.53	46	-2.5	.46	142	.62	1.5	.62	1.5	.65	76	.28	.037	.39	.56	.27	-.22	.30	328	384	89	
14HP1044	43793579	ECLIPSE	YES	13.5	.53	-0.1	.78	57	.66	90	.67	-.1	.46	1.3	.57	18.0	.31	29	.34	57	4.7	.36	78	.42	1.5	.51	1.4	.52	60	.55	.027	.53	.42	.53	.30	.55	387	475	132	
7HP130	44272851	ENDORSMENT	YES	10.5	.38	-0.5	.50	59	.43	92	.44	.6	.14	1.4	.39	19.6	.26	29	.24	59	2.9	.22	91	.32	1.5	.39	1.5	.39	79	.20	.057	.26	.49	.20	.25	.22	407	495	131	
7HP119	43793570	EVERSTONE	NO	-2.5	.47	3.9	.80	81	.71	133	.72	.5	.40	2.4	.63	19.2	.34	34	.40	75	-3.1	.43	128	.52	1.5	.59	1.5	.59	94	.52	-.013	.51	.69	.49	.11	.51	434	531	155	
7HP116	43292949	EXCEDE	YES	6.4	.71	0.0	.92	59	.86	103	.85	.1	.43	1.3	.73	20.5	.47	35	.70	65	-3.4	.69	89	.68	1.5	.82	1.5	.83	74	.53	.027	.54	.39	.52	.09	.54	422	499	128	
7HP125	44108010	GOLD RUSH	YES	8.0	.42	2.6	.51	71	.49	110	.50	.9	.16	1.2	.39	20.6	.28	27	.32	63	2.4	.29	93	.36	1.3	.46	1.4	.46	82	.24	.057	.28	.64	.23	.61	.26	445	567	168	
7HP122	43829334	HISTORIC	YES	7.5	.70	-0.2	.91	55	.85	83	.83	.3	.21	1.0	.69	28.7	.43	38	.51	65	-5.9	.59	56	.59	1.5	.74	1.6	.74	76	.44	.057	.48	.94	.43	.19	.45	547	630	128	
7HH59	43481878	MASTERPIECE	YES	17.3	.40	-2.2	.75	54	.66	85	.66	.3	.19	.7	.53	14.2	.31	32	.40	59	14.4	.39	110	.37	1.2	.48	1.1	.49	77	.16	.057	.19	.56	.15	.16	.16	333	406	128	
7HP124	44004782	POWER SURGE	YES	8.9	.44	3.2	.80	77	.64	122	.62	.8	.19	1.7	.48	15.1	.29	28	.32	66	4.2	.31	88	.35	1.3	.49	1.4	.48	80	.26	.027	.30	.66	.26	-.18	.27	324	396	98	
7HP128	44254851	RED BIRD	YES	13.2	.39	0.0	.44	72	.40	111	.40	.8	.13	1.6	.32	22.1	.26	30	.24	66	8.8	.21	78	.29	1.3	.38	1.5	.39	86	.23	.077	.27	.86	.22	.51	.24	469	586	165	
7HP126	44140749	SLEEP ON	YES	9.8	.41	-0.7	.51	62	.45	91	.45	.6	.15	.9	.42	18.5	.26	36	.27	66	-1.0	.23	69	.33	1.4	.41	1.4	.42	69	.21	.067	.27	.30	.22	.39	.24	383	482	128	
14HP1037	43621413	SMALL TOWN KID	NO	11.3	.66	-0.4	.90	64	.85	102	.84	.3	.14	1.0	.73	25.6	.40	31	.62	63	3.4	.59	93	.49	1.6	.79	1.7	.79	97	.36	.037	.41	.72	.34	.20	.39	527	619	164	



ALL CHAROLAIS SIRES AVAILABLE

CHAROLAIS - Sorted by name

Code No.	Reg No.	Code Name	🍁	CE		BW		WW		YW		MILK		MCE		MTL		SC		UDDER		TEAT		CW		REA		FAT		MARB		TSI	
				EPD	Acc	EPD	Acc	EPD	Acc	EPD	Acc	EPD	Acc	EPD	Acc	EPD	Acc	EPD	Acc	EPD	Acc	EPD	Acc	EPD	Acc	EPD	Acc	EPD	Acc	EPD	Acc	EPD	Acc
7CH96	M880381	AFFINITY	YES	11.4	.89	-4.9	.94	50	.91	102	.89	29	.67	1.7	.71	54	.75	0.8	.82	1.29	.69	1.28	.68	12	.40	.50	.42	.031	.38	.28	.38	254.67	
9CH106	M920346	FOREMAN	YES	10.9	.29	-1.5	.40	56	.31	109	.30	18	.17	5.5	.16	46	.22	0.8	.26	1.39	.14	1.33	.14	20	.18	.66	.18	.021	.17	.32	.14	258.53	
9CH99	M917926	FREE RIDE	YES	9.6	.28	-3.5	.41	61	.32	119	.19	19	.21	.4	.19	49	.25	0.8	.14	1.27	.10	1.28	.10	15	.12	.76	.12	.000	.09	.21	.08	269.26	
9CH107	M920348	HONCHO	YES	11	.29	-3.1	.40	58	.31	117	.30	10	.17	5.5	.16	39	.22	1.1	.26	1.07	.14	.97	.13	24	.17	.58	.18	.035	.16	.20	.14	264.49	
9CH103	M910612	LEAD TIME	YES	6.5	.46	-3.3	.63	48	.37	106	.31	30	.15	2.8	.14	54	.22	1.9	.28	.99	.15	.94	.15	23	.19	.69	.19	.031	.17	.35	.14	262.05	
9CH104	M924068	NEW MAN	YES	12.6	.29	-2.2	.41	62	.32	108	.33	25	.25	12.3	.22	56	.27	1.5	.23	1.17	.27	1.09	.27	27	.21	.81	.21	.063	.19	.33	.20	252.94	
9CH105	EM932228	SILVERSMITH	YES	7.9	.30	-0.5	.47	78	.32	127	.30	22	.20	9.2	.19	61	.24	2.2	.22	1.06	.23	1.05	.23	41	.17	1.11	.17	-.012	.15	.36	.13	272.25	



EPDs as of 11/01/22 = top 35 percent of the breed = semen available, but sire is not listed in directory 🍁 = Canadian availability

Individual sire performance data is listed on pages 94-95

9CH104 RCR **NEW MAN** IN TOWN 8213



AICA: M924068 DOB: 09/05/18 TAT: 8213 HOMO. POLLED

\$35

LT BLUEGRASS 4017
SIRE: LT LEDGER 0332
 LT BRENDA 6120
 VPI FREE LUNCH 708T
DAM: RCR WHATS FOR LUNCH 6145
 RCR MISS ANNA LEE 7761



Open camera.
 Scan code.
 Click to
 learn more.



- ♦ NEW MAN is royally bred with Ledger and 7CH91 FREE LUNCH, two of the most dominant sires of the past decade.
- ♦ His EPD slate reveals 14 traits out of 15 ranking in the top half of the breed – now that's genetic improvement!
- ♦ NEW MAN hits beef x dairy targets head on with positives for carcass traits, easy calving and feedlot performance.

From Ricketts Charolais Ranch, MO

EPDs as of 11/01/22

	CE	BW	WW	YW	MILK	MCE	MTL	SC	UDDER	TEAT	HCW	REA	FAT	MARB	TSI
EPD	12.6	-2.2	62	108	25	12.3	56	1.5	1.17	1.09	27	.81	.063	.33	252.94
Acc	.29	.41	.32	.33	.25	.22	.27	.23	.27	.27	.21	.21	.19	.20	
% Rank	8	20	35	45	40	4	35	10	30	40	15	20	100	4	40

9CH105 RENN **SILVERSMITH** 903G



AICA: EM932228 DOB: 02/22/19 TAT: 903G HOMO. POLLED

N/A

IQC SILVER GUN Y31P
SIRE: WCF MR SILVER GUN 467
 WCF MISS FASTTRACK 012
 M6 NEW STANDARD 842 P ET
DAM: M6 MS NEW GERMAINE 351 P
 M6 COOL GERMAINE 1144 P ET



Open camera.
 Scan code.
 Click to
 learn more.



- ♦ SILVERSMITH pushes performance to a higher level with big-time figures for carcass merit and well-above-average growth.
- ♦ Expect good-gaining, easy-feeding offspring from SILVERSMITH that ring the bell for grid premiums.
- ♦ SILVERSMITH has consistently been one of our highest conception sires in beef x dairy scenarios.

From Rennert Ranch, NE

EPDs as of 11/01/22

	CE	BW	WW	YW	MILK	MCE	MTL	SC	UDDER	TEAT	HCW	REA	FAT	MARB	TSI
EPD	7.9	-0.5	78	127	22	9.2	61	2.2	1.06	1.05	41	1.11	-.012	.36	272.25
Acc	.30	.47	.32	.30	.20	.19	.24	.22	.23	.23	.17	.17	.15	.13	
% Rank	35	45	4	15	55	20	15	1	55	50	2	2	25	2	9

9CH106 B3R **FOREMAN** D008



AICA: M920346 DOB: 10/12/18 TAT: F003 HOMO. POLLED

\$35

WR WRANGLER W601
SIRE: WR FOREMAN D602
 WR DUCHESS B612
 M6 BLANCO STANDARD 231 ET
DAM: B3R D008 CCR Z231 W010
 B3R W010 COOLEY SMPLOT 8046S6



Open camera.
 Scan code.
 Click to
 learn more.



- ♦ Selected from a program strong on carcass improvement, FOREMAN excels for Marbling EPD.
- ♦ He is moderate for frame with solid performance. Expect FOREMAN's calves to hit target weights in a timely fashion.
- ♦ High conception rates have made FOREMAN a favorite in a lot of large dairies.

From Bradley 3 Ranch Ltd., TX

EPDs as of 11/01/22

	CE	BW	WW	YW	MILK	MCE	MTL	SC	UDDER	TEAT	HCW	REA	FAT	MARB	TSI
EPD	10.9	-1.5	56	109	18	5.5	46	0.8	1.39	1.33	20	.66	.021	.32	258.53
Acc	.29	.40	.31	.30	.17	.16	.22	.26	.14	.14	.18	.18	.17	.14	
% Rank	15	30	60	45	80	55	75	60	3	4	35	45	85	4	30

7CH96 LT **AFFINITY** 6221

HOMO. POLLED



\$50



- ♦ AFFINITY sons excel at improving carcass quality with an elite-ranking Marbling EPD.
- ♦ His Calving Ease, added body depth and disposition are great convenience traits.
- ♦ AFFINITY daughters show excellent promise with beautiful udders and are proving to be excellent producers.

From J & J Trust and Lindskov-Thiel Charolais, SD and Domek Charolais, MT

LT RIO BRAVO 3181 P
SIRE: LT RUSHMORE 8060 PLD
 LT BRENDA'S EASE 3055PLD
 WINN MANS LANZA 610S
DAM: LT ATHENA 1247
 LT SILVER ATHENA 7123 P

AICA: M880381
 DOB: 03/10/16
 TAT: 6221



Open camera.
 Scan code.
 Click to
 learn more.



Son, Lindskov-Thiel Charolais, SD



Son, Lindskov-Thiel Charolais, SD



Dam of AFFINITY

EPDs as of 11/01/22

	CE	BW	WW	YW	MILK	MCE	MTL	SC	UDDER	TEAT	HCW	REA	FAT	MARB	TSI
EPD	11.4	-4.9	50	102	29	1.7	54	0.8	1.29	1.28	12	.50	.031	.28	254.67
Acc	.89	.94	.91	.89	.67	.71	.75	.82	.69	.68	.40	.42	.38	.38	
% Rank	15	4	80	60	20	85	45	60	9	6	65	75	95	7	35

9CH103 JMAR **LEAD TIME** 1L16

HETERO. POLLED

\$45



- ♦ LEAD TIME is a calving ease and carcass improver.
- ♦ LEAD TIME's outcross paternal pedigree is a bonus in mating decisions.
- ♦ Sired by the popular OW Lead Time 6294 PLD, LEAD TIME offers extra width and muscle shape in a moderate package. He is an ideal choice to push the envelope for performance and maintain moderate cow size and weight.
- ♦ Having 7CH91 FREE LUNCH on the bottom side of LEAD TIME's pedigree is a big bonus!

From J-MAR Genetics, VA



FF ABOUT TIME Y07
SIRE: OW LEAD TIME 6294 PLD
 OW MISS SANDCREEK 3031 PLD
 VPI FREE LUNCH 708T
DAM: VPI NANCY 311A
 VPI NANCY 041X

AICA: M910612
 DOB: 08/29/18
 TAT: 1L16



Open camera.
 Scan code.
 Click to
 learn more.



JMAR LEAD TIME is one of the most balanced trait bulls we've ever produced and is uniquely one of the most balanced trait bulls in the Charolais breed. He bends the antagonistic traits of Muscle and Marbling without sacrificing those important convenience traits like scrotal, feet, disposition and fleshing ability. His dam is a tremendous daughter of the legendary Select Sires bull, 7CH91 FREE LUNCH.

Jim Johnson, J-MAR Genetics

EPDs as of 11/01/22

	CE	BW	WW	YW	MILK	MCE	MTL	SC	UDDER	TEAT	HCW	REA	FAT	MARB	TSI
EPD	6.5	-3.3	48	106	30	2.8	54	1.9	.99	.94	23	.69	.031	.35	262.05
Acc	.46	.63	.37	.31	.15	.14	.22	.28	.15	.15	.19	.19	.17	.14	
% Rank	50	10	85	50	15	80	45	2	75	85	25	40	95	2	25

Fall 2022 Charolais Breed Average EPDs Production: CE: 5.8 BW: -0.4 WW: 57.4 YW: 104.5 MILK: 23.1 MCE: 5.5 MTL: 51.8 SC: .9 UDDER: 1.12 TEAT: 1.08
 Carcass: CW: 21.5 REA: .71 FAT: .010 MARB: .11 TSI: 247.88



FIRST DAY FORMULA®

Simple. Safe. Scientifically Proven.

The latest research suggests that producers need to raise the bar on successful transfer of passive immunity.

- Made with 100% dried bovine colostrum to optimize immune development and health
- Provides consistency with the research-based amount of IgGs for every calf
- Assures biosecurity from transmittable diseases
- Offers convenience whenever timing is a factor

CONTACT YOUR LOCAL REPRESENTATIVE TO LEARN MORE!



YOUR SUCCESS *Our Passion.*

Phone: (614) 873-4683 ♦ www.selectsires.com

*First Day Formula and Your Success Our Passion. are registered trademarks of Select Sires Inc. Buyer assumes all responsibility for use, storage and handling of this product. All claims, representations, and warranties, expressed or implied, are made only by the company responsible for manufacturing and not by Select Sires Inc., its member cooperatives, its agents or employees. First Day Formula is manufactured for Select Sires Inc., 11740 US 42N, Plain City, OH 43064.

TRI-START JR+

Performance Proven +
Latest Research + Easy Application

Getting a calf off to a strong start is critical. To help support the pre-weaned calf, look to Tri-Start Jr+ (paste form). Developed using the latest calf research and technology, the unique formula of Tri-Start Jr+ is designed to help protect calves against pathogens, while also enhancing gut health and boosting digestive and immune system development. Tri-Start Jr+ is perfect for jumpstarting a newborn calf or anytime a pre-weaned calf experiences health, environmental or management challenges. Available in single-dose and multi-dose applicators.

CONTACT YOUR LOCAL REPRESENTATIVE TO LEARN MORE!



YOUR SUCCESS *Our Passion.*

Phone: (614) 873-4683 ♦ www.selectsires.com

*Your Success Our Passion. is a registered trademark of Select Sires Inc. Buyer assumes all responsibility for use, storage and handling of this product. All claims, representations, and warranties, expressed or implied, are made only by the company responsible for manufacturing and not by Select Sires Inc., its member cooperatives, its agents or employees. Tri-Start Jr+ is manufactured for Select Sires Inc., 11740 US 42N, Plain City, OH 43064.



9BR532 MR. V8 347/8

HORNED GREY

N/A



- ◇ Generations of excellence have been bred into this sire. He combines multiple generations of genetics from both the V8 and J.D. Hudgins Brahman programs.
- ◇ 347/8 is a high performance growth sire with added carcass weight and REA.
- ◇ He ranks in the top 1% of the breed for Docility.

From Lee's Cattle Company, MS

SIRE: MR. V8 458/7
 JDH MR ELMO MANSO
 MISS V8 100/7
 GW PREMIUM BEEF 021TS
DAM: JDH CHARLEY'S JAZZ 946/1
 MISS V8 402/5

EPDs as of 11/08/22

	CED	BW	WW	YW	MK	TM	CEM	SC	DOC	FS	TEND	YG	CW	REA	MB	FT	\$B	\$Q
EPD	0.03	4.9	27	58	2	15	1.37	.0	9.76	.21	-.11	.03	43	.43	-8.84	.01	103.91	74.62
Acc	.27	.39	.35	.28	.14		.14	.09	.18	.14	.04	.08	.17	.16	.14	.15		
% Rank	>95	>95	25	10	95	55	50	35	1	20	4	25	10	25	>95	50	4	5

7CA11 FAIR LUCKY 1A



N/A



- ◇ LUCKY is a popular son of Man Among Boys.
- ◇ He offers show stopping eye appeal with added bone and hair quality.
- ◇ Use LUCKY on British and Continental cattle to create a stunning show ring presence.
- ◇ THC, PHAF

From Fair Cattle Co., CA

SIRE: MAN AMONG BOYS
 MONOPOLY
 59T
 DOCTOR WHO
DAM: FAIR WICKED HARRIET 902W
 PUTZ MISS ROCKSTAR 517R

ACA: 369512
 DOB: 02/21/13
 TAT: 1A



Daughter, Fair Cattle Co., CA



Dam of LUCKY



Maternal brother to LUCKY

EPDs as of 11/01/22

	CED	BW	WW	YW	MK	TM	CEM	ST	DOC	YG	CW	REA	MB	FT
EPD	5	2.7	39	48	13	33	-1	4	11.2	-.34	14	.58	.12	-.07
Acc	.51	.62	.54	.51	.19		.29	.24	.41	.32	.44	.39	.35	.29
% Rank	80	60	90	>95	65	85	95	35	30	25	75	30	80	20

Individual sire performance data is listed on pages 92-93.

714KB15 SYNERGY TF148 **SUZUTANI** 533G ET

AWA: FB51546 Australian: SYNQ533 DOB: 10/09/19 TAT: 533G



SHIGESHIGENAMI 10632

SIRE: ITOSHIGENAMI

FUKUYUKI

WORLD K'S MICHIFUKU

DAM: SYN SYNERGY MICH SUZI 158D

STONYRUN ID 151 SUZITO 3



N/A

- ◊ SUZUTANI is an elite pedigreed son of Itoshigenami TF148 and from the Suzutani maternal line.
- ◊ He is an amazing combination of low birth weight, positive growth and carcass weight, large ribeye area and high marble score.
- ◊ SUZUTANI has multiple GEBVs traits and indexes in the top 1-10% of the breed! Including Marbling Score, Marble Fineness, Self-Replacing Index and F1 Index.

From Booth Creek Wagyu, KS and Stonyrun Farm, PA

EPDs as of 11/08/22

	Gestation Length	BW	200 Day WT	400 Day WT	600 Day WT	MCW	MILK	SC	CW	REA	RUMP FAT	RBY	MARB Score	MARB Fineness
EBV	0.0	-0.6	6	9	1	0	-5	-1.2	8	4.2	.4	.2	1.8	.35
ACC%	62	68	70	69	69	64	64	61	67	63	64	59	64	60

714KB16 SYNERGY **MICH** SUZUTANI 87G ET

AWA: FB54818 Australian: SYNQ87 DOB: 11/10/19 TAT: 87G



MONJIRO 11550

SIRE: WORLD K'S MICHIFUKU

MICHIKO 655635

ITOSHIGENAMI

DAM: SYN SYNERGY 148 SUZU 50E ET

SYNERGY SHIG SUZITO

- ◊ MICH is a high marbling and carcass trait son of World Ks Michifuku from the Suzutani maternal line. He is one of only 2 Michifuku sons over +2.2 MS, +6.5 EMA and +3 CW.
- ◊ MICH is an amazing combination of low birth weight, positive growth and carcass weight with a large ribeye area and high marble score.
- ◊ Multiple GEBVs traits and indexes in the top 1-10% of the breed, including Marbling Score, Marble Fineness, Ribeye Area, Self-Replacing Index and F1 Index.

From Booth Creek Wagyu, KS and Stonyrun Farm, PA

EPDs as of 11/08/22

	Gestation Length	BW	200 Day WT	400 Day WT	600 Day WT	MCW	MILK	SC	CW	REA	RUMP FAT	RBY	MARB Score	MARB Fineness
EBV	0.8	-0.8	0	6	3	14	-6	-1.4	3	6.5	1.8	.1	2.2	.38
ACC%	61	68	69	68	69	63	64	60	67	62	63	58	64	60

> 714KB15 and 714KB16 qualify for premium buyback programs offered by Booth Creek and Synergy Wagyu

- ▶ If you reside East of the Mississippi River, contact Loren Ruth at Synergy Wagyu - www.Synergywagyu.com
- ▶ If you reside west of the Mississippi, contact Andrew Coates at Booth Creek Wagyu - andrew@boothcreekwagyu.com – 707-689-6598

9KB4 OCD **MACHO MOUSE** 404H ET

AWA: FB51442 DOB: 01/21/20 TAT: 404H



MFC ITOMORITAKA 0-41

SIRE: BAY ITO MACHO 177

BAY FUJI MIKI 62

BAR R JIRO 22T

DAM: JWW MACJIRO 317F AI

WEBBCO 67J MAC 165D



Open camera.
Scan code.
Click to
learn more.

N/A

- ◊ Genomics has identified MACHO MOUSE as a "10" for tenderness.
- ◊ MACHO MOUSE is proven to be a high fertility sire with over 6,000 breeding observations.
- ◊ He is AA for SCD (Stearoly CA desaturase enzyme), a genotype that produces a superior fat composition.

From Oakfield Corners Dairy, NY

714KB10 JDH 1441Y ETJ 002 463H

AWA: FB59189 DOB: 08/21/20 TAT: 463H

N/A

WORLD K'S KITAGUNI JR.

SIRE: LMR KITAGUNI 1441Y

BR MS YASUFUKU 0645

ITOMORITAKA J2703

DAM: SC ITOMOUTSU 77

UTSUKUSHII



SUPERIOR WAGYU

- ◇ ETJ has phenomenal marbling characteristics in both marbling score and marbling fineness.
- ◇ He is low birth weight and good option for heifers.
- ◇ ETJ is an excellent bull for F1 Wagyu production. He is currently in F1 production nationwide and expected to produce 10,000+ calves annually.

From Signature Land and Cattle, IA

714KB14 JDH L10 0632 227J ET

AWA: FB72699 DOB: 01/15/21 TAT: 227J

N/A

MAYURA ITOSHIGENAMI JNR

SIRE: MAYURA L0010 ET

MAYURA H0159

HIRASHIGETAYASU J2351

DAM: YAR 267D

BR MS KITDOI/0632 6621



SUPERIOR WAGYU

- ◇ 227J is sired by one of the top Wagyu sires in the world.
- ◇ He has excellent marbling and growth characteristics.
- ◇ 227J ideal for F1 wagyu production or genetic replacement production. He is currently in F1 production nation wide and expected to produce 10,000+ calves annually.
- ◇ 227J's sire, L10, is some of the most sought after and expensive genetics in the breed.

From Signature Land and Cattle, IA

Superior Wagyu sires qualifying for participation in Superior supply chains.
For more information and additional requirements, visit superiorwagyu.com.

Code	Reg #	Name	Short Name	Sire	MGS	Price
714KB7	FB59356	JDH L0010 Mr Marble 605H ET	MR MARBLE	Mayura L0010 ET	TF Itomichi 1/2	N/A
714KB8	FB59357	JDH L0010 Mr Marbler 606H ET	MARBLER	Mayura L0010 ET	Hirashigetayasu J2351	N/A
714KB10	FB59189	JDH 1441Y ETJ 002 463H	ET	LMR Kitaguni 1441Y	Itomoritaka J2703	N/A
714KB11	FB59209	JDH Mayura Sanji 397H ET	SANJI	Mayura L0010 ET	World K's Sanjirou	N/A
714KB13	FB72698	JDH L10 Hirashige 226J ET	HIRASHIGE	Mayura L0010 ET	CHR Sanjirou 391	N/A
714KB14	FB72699	JDH L10 0632 227J ET	0632	Mayura L0010 ET	Hirashigetayasu J2351	N/A
714KB21	FB69400	JDH Hikokura 18J	HIKOKURA	Stud Hikokura 33E ET	ESF Beijiro-121-241	N/A
714KB22	FB69402	JDH Hiko Ichiro 20J	ICHIRO	Stud Hikokura 33E ET	FC Mr Ichiro 01	N/A
714KB23	FB69428	JDH Sanji 5 1441Y 48J	48J	RAB Wagyu Beef Company Sanjiro 5 ET	LMR Kitaguni 1441Y	N/A
714KB24	FB69434	JDH Kousyun 002 54J	KOUSHYUN	BARV Kousyun 808F ET	LMR RMW Itomoritaka	N/A
714KB25	PB69657	JDH 753 89K 103J	103J	BARV Tazsuru 753E ET	2+K Kyoryokuna 14/89K	N/A



SUPPLEMENTAL INFORMATION

To order Select Sires or Accelerated Genetics beef semen:

1. Contact your local Select Sires representative. To find a representative in your area, see the inside back cover of this directory.
2. Order online at www.selectsiresbeef.com or www.agbeef.com.

To order A.I. certificates:

Visit www.selectsiresbeef.com, www.accelgen.com or call our customer service line at 1-800-251-3049 to order A.I. Certificates.

Photo Requests:

To request a sire photo to be e-mailed to you or to submit progeny photos, contact Jennie Harbin at jharbin@selectsires.com or (402) 317-1198.

Beef Breed Association contacts:

American Angus Association	(816) 383-5100	www.angus.org
Red Angus Association of America	(940) 387-3502	www.redangus.org
American Simmental Association	(406) 587-4531	www.simmental.org
American Hereford Association	(816) 842-3757	www.hereford.org
American International Charolais Association	(816) 464-5977	www.charolaisusa.com
American Shorthorn Association	(816) 599-7777	www.shorthorn.org
American Chianina Association	(816) 431-2808	www.chicattle.org
American Maine-Anjou Association	(816) 431-9950	www.maine-anjou.org

Disclaimer:

DISCLAIMER: SELECT SIRES, INC. its member cooperatives, its agents or employees cannot and do not guarantee the conception rate, gender, quality or productivity to be obtained in connection with the use of its products or recommended techniques. IT MAKES NO WARRANTIES OF ANY KIND WHATSOEVER, EXPRESSED OR IMPLIED, WHICH EXTEND BEYOND THE DESCRIPTION OF ITS PRODUCTS AND HEREBY DISCLAIMS ALL WARRANTIES OF MERCHANTABILITY AND FITNESS FOR A PARTICULAR PURPOSE. In the unlikely event that any of our products shall be proven to be defective, damages resulting from their use shall exclude consequential damages and be limited to the purchase price of the product.

Follow us on:



Select Sires Beef



SelectSiresBeef



@SelectSiresBeef



@SelectSiresBeef

ACROSS-BREED EPD COMPARISON

Breed	BW	WW	YW	Milk	MARB	REA	Fat	CW
Angus	0	0	0	0	0	0	0	0
Hereford	1.0	-14.4	-41.8	-11.3	-.34	.04	-.076	-70.8
Red Angus	2.3	-19.2	-28.5	1.4	-.09	.27	-.038	-10
Shorthorn	3.6	-22.3	-37.8	-3.9	-.13	.29	-.042	-7.3
South Devon	6.4	-33.9	-66.7	7.5	-.06	.45	-.066	-12.2
Beefmaster	3.7	25.8	7.1	3.6	-	-	-	-
Brahman	9.0	60.2	24.0	12.4	-.68	.13	-.153	-34.7
Brangus	2.6	17.4	12.5	15.1	-	-	-	-
Santa Gertrudis	4.8	42.7	39.6	16.8	-.47	.20	-.075	-4.6
Braunvieh	3.9	-17.6	-35.9	21.8	-.13	.99	-.034	-16.3
Charolais	6.4	5.5	-23.9	-1.8	-.32	.79	-.197	4.1
Chiangus	2.4	-22.2	-41.7	3.5	-.43	.52	-.117	-25.8
Gelbvieh	3.3	-8.5	-18.0	5.1	-.55	.82	-.119	-14.8
Limousin	1.7	-8.1	-31.4	-4.7	-.28	.67	-.071	-10
Maine Anjou	1.9	-25.9	-53.4	-9.4	-.51	1.02	-.170	-31.9
Salers	2.1	-15.4	-28.0	8.1	-.18	.55	-.086	-18.5
Simmental	1.9	-13.0	-25.7	-2.3	-.15	.50	-.066	-5.3
Tarentaise	2.2	29.2	-6.5	9.9	-	-	-	-

EXPECTED PROGENY DIFFERENCES TERMINOLOGY

Expected Progeny Difference (EPD) - The expected difference in performance of a sire's progeny compared to the performance of another sire's progeny.

Accuracy (Acc.) - a measure of reliability of an EPD expressed between 0 and 1.0. Accuracies closer to 1.0 means the EPD is a more reliable estimate of a sire's true genetic value for the trait.

% Rank - Based on percentages, this indicates where a sire's EPD ranks him in the entire population of his respective breed.

Stayability (STAY - Red Angus & Simmental) - The stayability EPD predicts the probability of a sire's daughters staying in production to at least six years of age compared to daughters of another sire. Reported as a percentage, a higher value is desirable.

ANGUS:

Claw Set EPD (Claw) - is expressed in units of claw-set score, with a lower EPD being more favorable indicating a sire will produce progeny with more ideal claw set. The ideal claw set is toes that are symmetrical, even and appropriately spaced.

Foot Angle EPD (Angle) - is expressed in units of foot-angle score, with a lower EPD being more favorable indicating a sire will produce progeny with more ideal foot angle. The ideal is a 45-degree angle at the pastern joint with appropriate toe length and heel depth.

Pulmonary arterial pressure EPD (PAP) - is expressed in millimeters of Mercury (mmHg), with a lower EPD being more favorable indicating a sire should produce progeny with a lower PAP score. PAP score is an indicator of susceptibility to high altitude disease commonly experienced at elevations greater than 5,500 feet. Selection for this trait aims to improve the genetic potential for a sire's progeny to have lower PAP scores thus a lower chance of contracting high altitude disease increasing the environmental adaptability of cattle living in mountain areas.

Hair Shed EPD (HS) - is expressed in units of hair shed score, with a lower EPD being more favorable indicating a sire should produce progeny who shed their winter coat earlier in the spring. Selection for this trait should improve the genetic potential for a sire's progeny to shed off earlier increasing the environmental adaptability of cattle living in heat stressed areas and producers grazing endophyte-infected (hot) fescue.

Heifer Pregnancy EPD (HP) - is a selection tool to increase the probability or chance of a sire's daughters becoming pregnant as first-calf heifers during a normal breeding season. A higher EPD is the more favorable direction and the EPD is reported in percentage units.

Cow Energy Value (\$EN) - expressed in dollars saved per cow per year, the EPD assesses differences in cow energy requirements for daughters of sires. A larger value is more favorable when comparing two animals (more dollars saved on feed energy expenses). \$EN savings differences account for lactation energy requirements and mature size of cows.

Maternal Weaned Calf Value (\$M) - an index, expressed in dollars per head, predicts profitability differences from conception to weaning. The model assumes commercial producers will replace 25 percent of their breeding females in the first generation and 20 percent of their breeding females in each subsequent generation. Traits included are as follows: Calving Ease Direct, Calving Ease Maternal, Weaning Weight, Milk, Heifer Pregnancy, Docility, Mature Cow Weight, Claw Set and Foot Angle.

Weaned Calf Value (\$W) - an index value expressed in dollars per head, is the expected average difference in future progeny performance for preweaning merit. \$W includes both revenue and cost adjustments associated with differences in Birth Weight, Weaning Direct Growth, Maternal Milk and Mature Cow Size.

Feedlot Value (\$F) - an index value expressed in dollars per head, is the expected average difference in future progeny performance for postweaning merit compared to progeny of other sires.

Grid Value (\$G) - an index value expressed in dollars per head, is the expected average difference in future progeny performance for carcass grid merit compared to progeny of other sires.

Beef Value (\$B) - an index value expressed in dollars per head, is the expected average difference in future progeny performance for postweaning and carcass value compared to progeny of other sires.

Combined Value (\$C) - an index value expressed in dollars per head, that blends both maternal and terminal indexes using information and relationships from 14 different traits.

SIMMENTAL:

All-Purpose Index (API) - expressed in net dollars returned per cow exposed, evaluates Simmental sires being used on the entire cowherd (bred to both Angus first-calf heifers and mature cows) with a portion of the daughters retained for breeding and the steers and remaining heifers fed and sold on a carcass grade and yield basis. With the exception of shear force (tenderness), all EPDs are considered in this index.

Terminal Index (TI) - expressed in net dollars returned per cow exposed, evaluates the merit of sires when bred to mature Angus cows and all progeny are fed and sold on a carcass grade and yield basis. Consequently, maternal traits such as milk, stayability and MCE are not considered in this index.

SimAngus - SimAngus™ is a trademark of the American Simmental Association.

RED ANGUS:

Profitability and Sustainability Index (ProS) - is an all-purpose index that covers economically relevant traits across all aspects of the beef supply chain from conception to carcass. This updated index will work as a combination of the already-existing HerdBuilder and GridMaster indexes, which include traits from conception to weaning, and postweaning through harvest, respectively. The ProS index is expressed in

dollars per head born.

HerdBuilder Index (HB) - As the name indicates, implementation of the HerdBuilder index will assist producers in building profitable herds. The HerdBuilder index is built using the following production scenario: Red Angus sires mated to cows and heifers (resulting progeny $\frac{3}{4}$ Red Angus, $\frac{1}{4}$ Simmental), replacement heifers retained from within the herd, and all remaining progeny sold on a quality based carcass grid.

GridMaster Index (GM) - While Red Angus has traditionally been known as a superior maternal breed, those who have retained ownership in Red Angus calves know of their potential to excel in the feedyard and ultimately hang a premium carcass. The GridMaster index is built using the following production scenario: Red Angus sires mated to cows (resulting progeny $\frac{3}{4}$ Red Angus, $\frac{1}{4}$ Simmental) and all progeny sold on a quality-based carcass grid.

HEREFORD:

Baldy Maternal Index (BMI\$) - This is an index to maximize profit for commercial cow-calf producers who use Hereford sires in rotational crossbreeding programs on Angus-based cows. Retained ownership of calves through the feedlot phase of production is maintained and the cattle are to be marketed on a Certified Hereford Beef pricing grid.

Brahman Influence Index (BII\$) - The Brahman Influence Index is a maternally focused index that is based on a production system that uses Brahman x Hereford cross cows. Progeny of these cows are directed towards a commodity beef market since Certified Hereford Beef does not accept Brahman influenced cattle. This index has significant weight on Sustained Cow Fertility, which predicts fertility and longevity of females. There is a slightly positive weight on Weaning Weight, Mature Cow Weight and Milk which accounts for enough growth but ensures females do not increase inputs. There is some negative emphasis on Dry Matter Intake, but a positive weighting on Carcass Weight which is anticipated to provide profitability in finishing non-replacement females and castrated males. Marbling and Rib-eye Area are also positively weighted to keep harvested progeny successful for a variety of commodity based programs. This index targets producers that use Hereford bulls on Brahman influenced cows.

Certified Hereford Beef Index (CHB\$) - This is a terminal sire index, where Hereford sires are used on British-cross cows and all offspring are sold as fed cattle on a CHB pricing grid. There is no emphasis on milk or fertility since all cattle will be terminal. This index promotes growth and carcass.

CHAROLAIS:

Terminal Sire Index (TSI) - The AICA Terminal Sire Index (TSI) is a formal method of combining Expected Progeny Differences (EPD) – BW, WW, YW, REA, CW, MARB and FAT – into one single value on which to base selection decisions. The TSI uses estimates of the genetic relationships between traits with an economic default value based on three year rolling USDA data.

For additional synchronization protocols visit BeefRepro.org

HEAT DETECTION & TAI

For best results perform AI 12 \pm 2 hr after detection of estrus.
Use of estrus detection aids (EDA) is highly recommended.

Select Synch+CIDR® & TAI

Heat detect & AI days 7 to 10 and TAI with GnRH all non-responders 72 - 84 hr after PG.

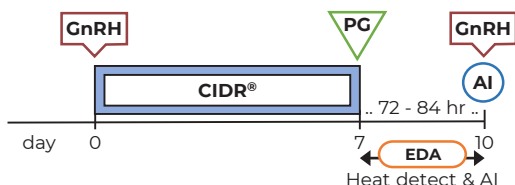

7-day CO-Synch+CIDR® & Split-TAI

Perform first TAI 54 \pm 2 hr after PG in estrous heifers. Second TAI with GnRH only in non-estrous heifers.

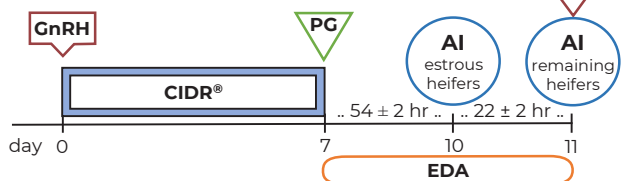

MGA®-PG & TAI

Heat detect & AI days 33 to 36 and TAI with GnRH all non-responders 72 - 84 hr after PG.

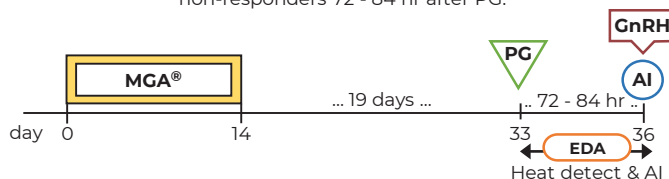

14-day CIDR®-PG & TAI

Heat detect & AI days 30 to 33 and TAI with GnRH all non-responders 72 \pm 2 hr after PG.

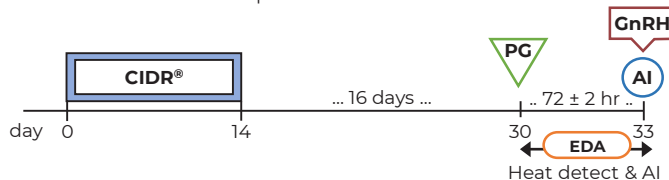

FIXED-TIME AI

Time for Fixed-time AI (TAI) should be considered as the approximate average time of insemination based on the number of females to inseminate, labor, and facilities.

5-day CO-Synch+CIDR®

Perform TAI at with GnRH 60 \pm 4 hr after CIDR removal. Two injections of PG 8 \pm 2 hr apart are required for this protocol.



7-day CO-Synch+CIDR®

Perform TAI with GnRH at 54 \pm 2 hr after PG.



MGA®-PG & TAI

Perform TAI with GnRH at 72 \pm 2 hr after PG.



14-day CIDR®-PG & TAI

Perform TAI with GnRH at 66 \pm 2 hr after PG.



7&7 Synch

Perform TAI with GnRH at 54 \pm 2 hr after CIDR removal.

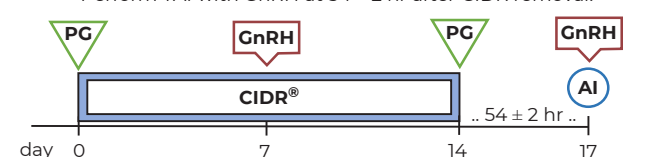

EDA

Aervoe™, AIPaint™, Detect-her™, Estroject™, Kamar™, Mark-her™, Paintstik™, Quick Shot™, Tell Tail™, Twist-Stik™

GnRH

Cystorelin®, Factrel®, Fertagyl®, OvaCyst®, GONABreed®

PG

estroPLAN®, Estrumate®, Lutalyse®, Lutalyse® HighCon, ProstaMate®, SYNCHSURE™



SCAN

These protocol sheets were assembled by the **Beef Reproduction Task Force**. Programs are intended to promote sustainable food production systems by the beef industry through sound reproductive management practices for replacement heifers and postpartum cows. The Beef Reproduction Task Force recommends working with a licensed veterinarian for proper use and application of all reproductive hormones. **Approved 11-17-2022.** www.beefrepro.org

For additional synchronization protocols visit BeefRepro.org

HEAT DETECTION & TAI

For best results perform AI 12 ± 2 hr after detection of estrus.
Use of estrus detection aids (EDA) is highly recommended.

Select Synch & TAI

Heat detect & AI days 6 to 10 and TAI with GnRH all non-responders 72 - 84 hr after PG.

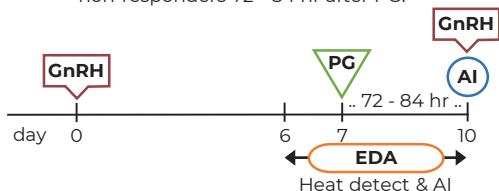

Select Synch+CIDR® & TAI

Heat detect & AI days 7 to 10 and TAI with GnRH all non-responders 72 - 84 hr after PG.

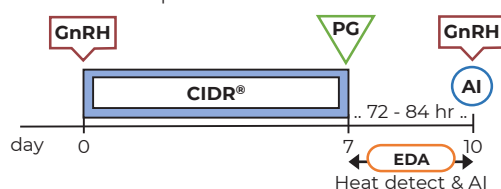

PG 6-day CIDR® & TAI

Heat detect & AI days 0 to 3. Insert CIDR to non-responders, heat detect & AI days 9 to 12. TAI with GnRH non-responders 72 - 84 hr after CIDR removal. *Protocol may be used in heifers.*

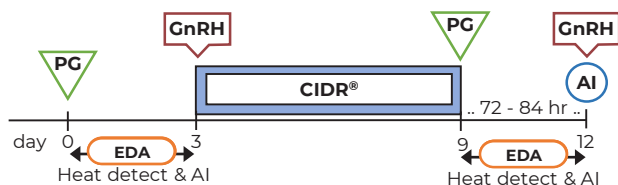

7-day CO-Synch+CIDR® & Split-TAI

Perform first TAI 66 ± 2hr after PG in estrous cows. Second TAI with GnRH only in non-estrous cows.

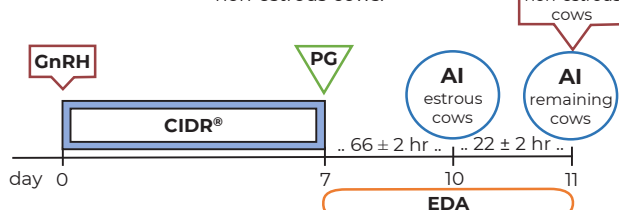

FIXED-TIME AI

Time for Fixed-time AI (TAI) should be considered as the approximate average time of insemination based on the number of females to inseminate, labor, and facilities.

7-day CO-Synch+CIDR®

Perform TAI with GnRH at 60 to 66 hr after PG.



7&7 Synch

Perform TAI with GnRH at 66 ± 2 hr after CIDR removal.

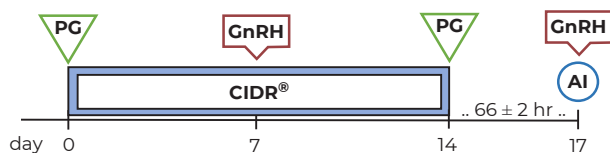

5-day CO-Synch+CIDR®

Perform TAI with GnRH at 72 ± 2 hr after CIDR removal. Two injections of PG 8 ± 2 hr apart are required for this protocol.



Bos indicus PG 5-day+CIDR®

Perform TAI with GnRH at 66 ± 2 hr after CIDR removal.



EDA

Aervoe™, AIPaint™, Detect-her™, Estroetect™, Kamar™, Mark-her™, Paintstik™, Quick Shot™, Tell Tail™, Twist-Stik™

GnRH

Cystorelin®, Factrel®, Fertagyl®, OvaCyst®, GONABreed®

PG

estroPLAN®, Estrumate®, Lutalyse®, Lutalyse® HighCon, ProstaMate®, SYNCHSURE™



SCAN

These protocol sheets were assembled by the **Beef Reproduction Task Force**. Programs are intended to promote sustainable food production systems by the beef industry through sound reproductive management practices for replacement heifers and postpartum cows. The Beef Reproduction Task Force recommends working with a licensed veterinarian for proper use and application of all reproductive hormones. **Approved 11-17-2022.** www.beefrepro.org

A.I. Technique in Cattle

Mel DeJarnette, Vice President Semen Processing and Research and
Dr. Ray Nebel, Vice President of Technical Service Programs, Select Sires Inc.

The recto-vaginal technique is the most commonly used method to artificially inseminate cattle. The basic skills required to perform this technique can be obtained with about three days practice under professional instruction and supervision. Additional proficiency and confidence will be achieved with further work on your own.

Regardless of whether you are left or right handed, it is recommended that you use your left hand in the rectum to manipulate the reproductive tract and the right hand to manipulate the insemination gun. This is because the rumen or stomach of the cow lies on the left side of the abdominal cavity, displacing the reproductive tract slightly to the right. Thus, you will find it much easier to locate and manipulate the tract with your left as opposed to right hand.

Raise the tail with your right hand and gently massage the rectum with the lubricated glove on your left hand. Place the tail on the left side of your left forearm so it will not interfere with the insemination process. With your fingers together in a pointed fashion, insert your hand in the rectum, up to your wrist.

Gently wipe the vulva with a paper towel to remove excess manure and debris. Be careful not to apply excessive pressure, which may smear or push manure into the vulva and vagina. With your left hand make a fist and press down directly on top of the vulva. This will spread the vulva lips allowing clear access to insert the gun tip several inches into the vagina before contacting the vaginal walls. **Insert the gun at a 30° upward angle to avoid entering the urethral opening and bladder located on the floor of the vagina.** With the gun about six to eight inches inside the vagina, raise the rear of the gun to a somewhat level position and slide it forward until it contacts the external portion of the cervix. **You will note a distinct gristly sensation on the gun when it contacts the end of the cervix.**

The cervix, consists of dense connective tissue and muscle and is your primary landmark for inseminating cattle. It has often been described as having the size and consistency of a turkey neck. The size will vary, with post partum interval and age of the animal. The cervix usually has three or four annular rings or folds. **The opening into the cervix protrudes back into the vagina.** This forms a 360° blind-ended pocket completely around the cervical opening. This pocket is referred to as the fornix. In most cows, the cervix will be located on the floor of the pelvic cavity near the anterior end of the pelvic bone. In older cows with large reproductive tracts, the cervix may rest slightly over the pelvic bone and down into the abdominal cavity.

To become a successful inseminator it is very important that you **always know where the tip of the insemination gun is located.** The walls of the vagina consist of thin-layered muscle and loose connective tissue. The insemination gun can be easily felt with your palpating hand. As you insert the breeding gun into the vagina, keep your gloved hand even with the gun tip.

Manure in the rectum can often interfere with your ability to palpate the cervix and gun tip. However, it is seldom necessary to remove all the manure from the bowel. Instead, keep your open hand flat against the floor of the rectum, allowing the manure to pass over the top of your hand and arm.

While handling the cervix you may notice rectal constriction rings attempting to force your arm from the cow. To relax these rings, place two fingers through the center of a ring and massage back and forth. The constriction ring will eventually relax, pass over your hand and arm, and you can continue the palpation process.

Because the reproductive tract is freely movable, cows that have strong rectal and abdominal contractions in response to being palpated may actually push their reproductive tract back into the pelvic cavity. This will cause many folds to form in the vagina. In such cases, the insemination gun will often get caught in these folds and little or no progress will be made until they are removed. If you can locate the cervix, grasp it and push it forward. This will straighten the vagina and the gun should pass freely up to the cervix. If you cannot locate the cervix, encircle the gun tip with your thumb and forefingers. With a straightening motion of your wrist, gently "milk" the folds out of the vagina a little at a time. Slide the gun forward and repeat the process until the cervix is reached.



Because the rumen displaces the reproductive tract to the right, it is much easier to locate and manipulate the tract with your left hand.



The cervix is located on the floor of the pelvic cavity near the anterior end of the pelvic bone.

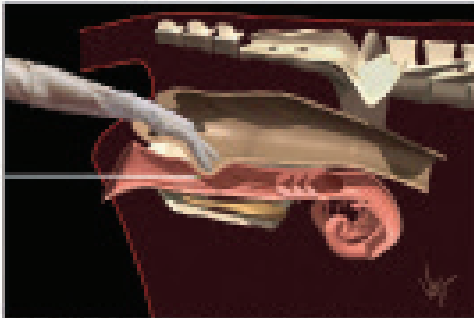

As you insert the breeding gun into the vagina, keep your gloved hand even with the gun tip.



Keep your open hand flat against the floor of the rectum, allowing manure to pass over the top of your hand and arm.



Grasp the external opening to the cervix with the thumb on top and the forefingers underneath to close the fornix and guide the gun tip into the cervix.

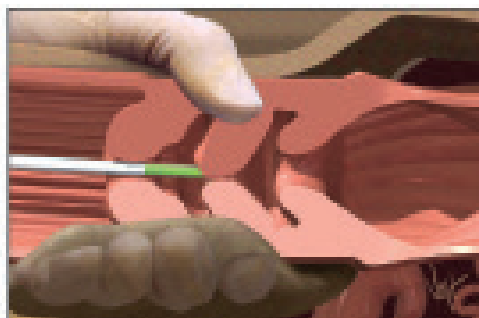

Using the flexibility of your wrist, twist and bend the cervix until you feel the second ring slide over the gun tip.



Use your index finger to check gun placement (1/4 inch past the end of the cervix) before depositing semen.

At this point it is important for you to understand that inseminating a cow is a two-step process. **The first step is to get the gun tip to the cervix. To accomplish this you must work the vagina and cervix forward, away from you to straighten the vaginal folds.** If you do not feel the gristly sensation of the cervix on the gun, you are still in step one of the process.

Once the gun is in contact with the external surface of the cervix you are ready to begin step 2. **In step 2, you place the cervix on or over the insemination gun.** That's right, the cervix is placed on the gun, the gun is not passed through the cervix. Excessive movement or probing with the insemination gun during the second step is very often counterproductive. Ground gained is often lost and we find ourselves back in a vaginal fold. **The key to mastering step 2 of the insemination process is to know how to hold and manipulate the cervix and concentrating on doing the work with the hand inside the cow, not the one holding the gun.**

When the gun first contacts the cervix, you will usually find that the tip is in the fornix directly over top of the opening. **Grasp the external opening to the cervix with the thumb on top and forefingers underneath.** This closes the fornix at top and bottom. As in step 1 we must still know the location of the gun tip. This is accomplished with the palm and third and fourth fingers of your palpating hand. **Use your palm and these two fingers to guide the gun tip to the cervical opening located between your thumb and forefingers.**

With gentle probing the opening should be located. You will feel the gun slide forward until it contacts the second cervical ring. **Maintain gentle but steady forward pressure on the gun and slide your thumb and forefingers just in front of the gun tip and re-grasp the cervix.** Because the cervix is composed of dense connective tissue and muscle, it is difficult to clearly distinguish the gun tip when it is located within this structure. However, you can determine the approximate location by bending the cervix. **Using the flexibility of your wrist, twist and bend the cervix until you feel the second ring slide over the gun tip.** Repeat the process until all the rings have been passed over the gun tip. In some cases, it may be necessary to bend the cervix at a 90° angle to clear the cervical folds. Remember, you are placing the cervix over the gun, not the gun through the cervix.

A slight jiggle or "give-and-go" of the gun may sometimes be necessary to help pass by a fold, but for the most part gentle forward pressure is all that is necessary and gun movement should be minimal.

When all rings of the cervix have been cleared, the gun should slide forward freely with little resistance. Since the uterine wall is very thin, you will once again be able to clearly feel the insemination gun. You are now ready to check your placement and deposit the semen. Rotate your gloved hand until it lies on top of the cervix. With your index finger, locate the far end of the cervix. **Pull back on the gun until you feel the tip directly underneath your finger near the internal opening of the cervix. Raise your finger and slowly deposit the semen. Push the plunger slowly so that drops of semen fall directly into the uterine body.**

With proper A.I. technique and gun placement, semen will be deposited in the uterine body. Uterine contractions will then transport spermatozoa forward to the horns and oviducts with a good distribution of both sides. **When the insemination gun is more than 1 inch through the cervix, all the semen will be deposited in only one horn.** This creates a situation of uneven semen distribution. Should the animal ovulate from the opposite horn, conception rates may be compromised.

Be sure to raise your finger after checking gun placement. Not doing so may obstruct one horn, again creating a situation of uneven semen distribution. When checking gun tip placement, be careful not to apply excessive pressure. The delicate uterine lining is easily damaged, predisposing the cow to uterine infections and reduced fertility.

Make sure you push in with the plunger and do not pull back on the gun. Pulling back may result in much of the semen dose being deposited in the cervix and vagina instead of the uterine body.

Although the recommended site of semen deposition is in the uterine body, research suggests that when exact gun tip placement is in doubt, depositing semen slightly into one uterine horn is less likely to compromise fertility than cervical deposition.

After properly depositing semen, slowly pull the gun from the reproductive tract. Remove the gloved hand from the rectum and shake off the excess manure. Check the gun tip for signs of blood, infection or semen leakage inside the sheath. Make notes for your veterinarian or future reference where appropriate. Remove the sheath from the gun and hold it in the gloved hand. For the final time, check to confirm which bull you have used. Remove the glove starting at the top of your arm by turning it inside out as you remove it. Wipe the gun clean and dry and return it to the proper storage location.

Some of the most important aspects to remember when inseminating a cow to attain maximum breeding efficiency are:

- Be gentle. Don't use too much force.
- Insemination is a two-step process. Get the gun to the cervix, and then place the cervix over the gun.
- Deposit the semen just through the cervix into the uterine body.

Correct insemination procedures will result in better breeding efficiencies. More selection pressure can then be placed on economic traits enabling you and your family to realize a higher return on your semen investment dollars. For more information about A.I. training classes, contact your Select Sires representative.

Some of the most important aspects to remember when inseminating a cow to attain maximum breeding efficiency are:

- *Be gentle. Don't use too much force.*
- *Insemination is a two-step process. Get the gun to the cervix, and then place the cervix over the gun.*
- *Deposit the semen just through the cervix into the uterine body.*

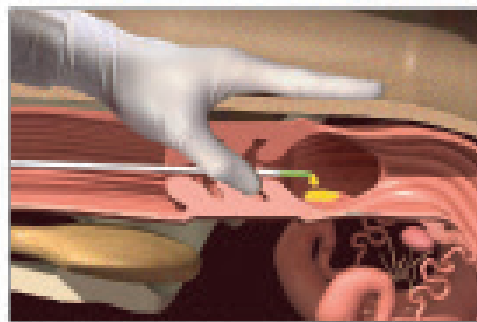

Place the plunger slowly so that drops of semen fall directly into the uterine body.

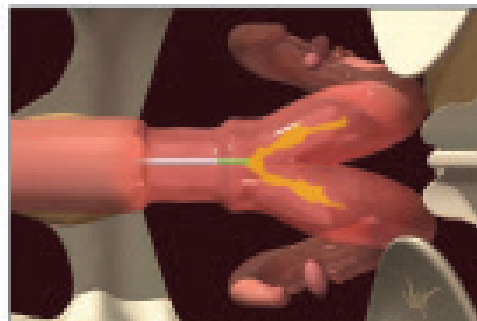

With proper A.I. technique and gun placement, semen will be deposited in the uterine body and contractions will transport spermatozoa forward to the horns and oviducts.

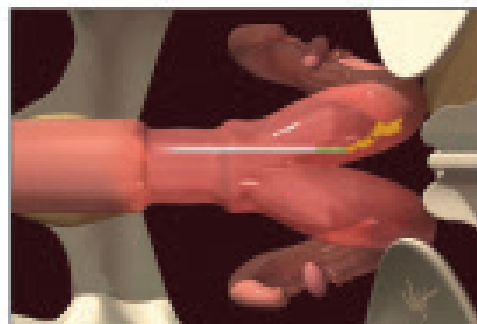

If the gun is more than 1 inch through the cervix, all the semen will be deposited into only one horn.



Make sure you push in with the plunger and do not pull back on the gun. Pulling back may result in much of the semen dose being deposited in the cervix and vagina.

ANGUS

Code No.	Code Name	Page	Price	A.I. Cert	Brand	BW lbs.	BW Ratio	WW lbs.	WW Ratio	YW lbs.	YW Ratio	Frame	SC
7AN758	APEX*+	17	50	40	SS	76	ET	769	ET	1305	ET	6.8	38 cm
7AN432	BANKROLL	45	35	40	SS	72	96	717	103	1435	111	-	-
7AN703	BELIEVER	41	40	40	SS	85	99	1114	120	1623	111	-	41 cm
7AN521	BLUEPRINT	33	50	40	SS	83	100	684	102	1327	106	5.7	38 cm
14AN590	BRIGADE	11	N/A	40	AG	69	ET	848	ET	1213	ET	-	37 cm
7AN736	BRUNSWICK*	32	40	40	SS	93	99	694	109	1273	100	-	40 cm
7AN725	CAMERON	28	40	40	SS	65	87	-	-	1186	105	5.7	39 cm
7AN525	COMPOUND	37	35	40	SS	56	75	784	112	1200	109	-	36 cm
7AN697	COUNTY ROAD	18	40	40	SS	63	88	657	103	1129	99	5.1	37 cm
7AN743	CRAFTSMAN	8	75	40	SS	78	105	712	120	1250	119	-	-
7AN701	DIFFERENCE*+	44	40	40	SS	67	97	453	91	938	100	4.4	33 cm
7AN624	DUAL THREAT	24	35	40	SS	60	ET	625	ET	1145	ET	6.1	36 cm
7AN617	ENDEAVOR	34	30	40	SS	62	81	698	102	1175	101	-	-
7AN531	ENTICE	42	45	40	SS	77	97	886	116	1544	114	-	-
7AN579	FIREPROOF*+	16	65	40	SS	68	ET	608	ET	1216	ET	6.1	37 cm
7AN735	GIBSON	15	40	40	SS	84	ET	724	ET	1321	ET	5.1	38 cm
7AN723	GOOD NEWS	28	40	40	SS	67	101	734	107	1369	100	6.1	38 cm
7AN753	GRAND CANYON*	31	55	40	SS	78	ET	952	ET	1578	ET	-	39 cm
7AN528	GROWTH FUND	7	45	40	SS	70	100	946	126	1360	116	-	-
7AN623	GUARANTEE	43	50	40	SS	81	90	736	105	1402	115	6.5	38 cm
7AN684	GUARD RAIL	19	35	40	SS	60	88	632	117	1187	119	-	38 cm
7AN700	HERO	24	55	40	SS	88	ET	906	ET	1501	ET	7.2	35 cm
7AN580	HOME TOWN	6	50	40	SS	72	92	698	102	1269	104	6.1	37 cm
7AN689	INCENTIVE	38	45	40	SS	82	ET	585	ET	1027	ET	5.2	33 cm
7AN698	IRON HORSE	20	55	40	SS	78	ET	-	-	-	-	-	-
7AN688	JUSTICE	35	35	40	SS	81	109	668	116	1340	123	-	41 cm
7AN473	LEGENDARY	45	N/A	40	SS	83	101	848	109	1406	109	-	38 cm
7AN618	MARVEL	30	75	40	SS	-	-	-	-	-	-	-	-
7AN595	MOVIN ON	14	40	40	SS	80	ET	662	ET	1251	ET	5.8	38 cm
7AN695	NETWORK	26	35	40	SS	76	105	667	109	1121	105	5.1	36 cm
14AN497	NEW ADDITION	36	30	40	AG	64	92	684	102	1217	99	5.2	36 cm
7AN669	NORTH STAR	45	45	40	SS	74	86	691	100	-	-	-	-
7AN718	NORTHBOUND	36	40	40	SS	67	87	793	102	1284	95	-	-
7NA644	OPTIMUM	34	N/A	40	SS	74	101	990	117	1291	106	-	37 cm
14AN686	PATENT	37	40	40	AG	63	80	553	101	1137	110	-	38 cm
7AN510	PEYTON	26	40	40	SS	78	121	832	121	1445	124	6.1	37 cm
7AN463	PLAYBOOK	18	45	40	SS	75	101	840	121	1456	118	-	42 cm
7AN560	QUANTUM	39	35	40	SS	74	ET	654	ET	1187	ET	6.3	36 cm
7AN594	REGIMENT	41	45	40	SS	70	ET	784	ET	-	-	-	-
7AN738	RIVAL	9	50	40	SS	87	108	796	114	1447	116	6	35 cm
7AN683	SAFE & SOUND	35	35	40	SS	68	88	813	103	1192	100	-	37 cm
7AN757	SALUDA*+	17	45	40	SS	91	115	648	104	1133	104	5.6	38 cm
7AN589	SILVERADO	32	N/A	40	SS	77	102	830	101	1348	100	-	-
7AN607	STAGECOACH	12	40	40	SS	72	99	786	122	1394	115	-	38 cm
7AN737	STATESMAN	10	65	40	SS	78	98	760	112	-	-	-	-
7AN691	STEP UP*	23	55	40	SS	95	ET	786	ET	1244	ET	-	-
7AN389	SURE FIRE	38	25	40	SS	84	ET	716	ET	1210	ET	6.6	40 cm
14AN502	TAHOE	13	N/A	40	AG	88	104	720	111	1334	109	5.8	40 cm
7AN579	TEAMWORK	27	35	40	SS	70	92	743	118	1287	111	5.1	33 cm
2AN604	TOP CUT	21	40	40	SS	68	88	649	105	1062	104	4.8	38 cm
7AN629	TRANSCENDENT	22	50	40	SS	76	ET	554	ET	1250	ET	6	34 cm
7AN642	VERACIOUS	25	40	40	SS	62	90	840	114	1278	107	5.3	37 cm
14AN545	WALL STREET	40	55	40	AG	75	ET	905	ET	1243	ET	-	-
7AN600	WOLVERINE	12	35	40	SS	81	100	760	115	1246	111	-	-
7AN699	YELLOWSTONE	42	50	40	SS	-	-	850	100	1399	100	-	37 cm

* New for 2023 | + Available Spring 2023 | PAP and Angus genomic scores are available at www.selectsiresbeef.com under the resources tab.

SIMMENTAL

Code No.	Code Name	Page	Price	A.I. Cert	Brand	BW lbs.	BW Ratio	WW lbs.	WW Ratio	YW lbs.	YW Ratio	Frame	SC
7SM104	BROAD RANGE	60	30	-	SS	67	113	840	117	1215	113	6	37 cm
7SM121	COPPERHEAD	61	50	-	SS	89	102	791	102	1282	104	5.8	41 cm
7SM137	DOC	57	50	-	SS	75	-	-	-	-	-	-	-
7SM139	EMBLEM*+	58	45	-	SS	82	96	655	105	1004	104	-	-
7SM124	ENHANCEMENT	62	40	-	SS	73	87	597	97	1274	106	5.4	35 cm
7SM128	FLAT IRON	54	40	-	SS	-	-	778	ET	1363	ET	-	-
14SM3101	FULLY LOADED	56	N/A	-	AG	72	-	-	-	-	-	-	37 cm
7SM133	GOLD STRIKE	54	50	-	SS	89	-	811	-	1495	-	-	-
7SM113	HIGHLIFE	55	45	-	SS	87	92	729	108	1321	110	6	40 cm
7SM134	HILGER ONE	60	N/A	-	SS	79	99	759	109	1268	109	-	-
7SM138	HONOR GUARD*+	61	50	-	SS	93	110	647	95	1250	98	-	-
7SM125	MAJOR IMPACT	62	40	-	SS	-	93	700	103	1286	100	5.1	-
7SM116	PROGRESSIVE	58	35	-	SS	56	ET	679	ET	1171	ET	-	39 cm
7SM115	PROMOTER	57	40	-	SS	81	ET	877	ET	-	-	6	-
7SM112	REST EASY	62	35	-	SS	71	83	729	99	1296	99	-	34 cm
7SM122	STANDOUT	59	45	-	SS	94	ET	684	ET	1275	ET	6	-
7SM65	UNO MAS	56	40	-	SS	70	ET	934	ET	-	-	-	-

RED ANGUS

7AR88	BLAZIN STEEL	69	35	-	SS	62	-	612	-	1098	-	-	-
7AR94	BLUE CHIP	69	40	-	SS	77	86	607	103	1110	103	-	-
7AR98	END ZONE	68	40	-	SS	-	-	-	-	-	-	-	-
7AR85	EXCELLENCE	68	40	-	SS	68	85	776	113	1339	117	-	-
7AR87	FRANCHISE	66	40	-	SS	72	-	760	-	1234	-	-	-
7AR89	GRINDSTONE	70	35	-	SS	76	100	655	115	1341	115	-	-
7AR100	JUMPSTART*	67	75	-	SS	84	102	676	111	1326	-	-	-
14AR2091	NIGHT FOCUS	71	30	-	AG	78	94	696	103	1114	101	-	-
14AR2075	REBEL	72	N/A	-	AG	78	86	631	108	1178	111	-	-
14AR2093	SUPREMACY	72	30	-	AG	72	83	579	93	1156	105	6.1	38 cm
14AR2094	TOPGUN	71	35	-	AG	70	-	607	-	1161	-	-	-

HEREFORD

7HP127	CERTIFIED	80	35	-	SS	54	78	737	105	1184	104	5.3	36 cm
7HP120	CUDA	77	N/A	50	SS	84	94	759	119	1383	118	-	37 cm
7HP130	ENDORSEMENT	78	50	60	SS	74	85	717	100	1254	102	-	38 cm
7HP116	EXCEDE	80	40	40	SS	73	-	667	-	-	-	-	-
7HP125	GOLD RUSH	76	40	50	SS	-	-	736	-	-	-	-	-
7HP122	HISTORIC	80	50	60	SS	78	-	774	-	1219	-	-	36 cm
7HP124	POWER SURGE	79	50	40	SS	78	107	762	112	1318	114	-	38 cm
7HP128	REDBIRD	76	55	50	SS	75	-	694	-	1239	-	-	38 cm
7HP126	SLEEP ON	78	40	-	SS	73	92	742	109	1231	102	-	37 cm
14HP1037	SMALL TOWN KID	79	35	40	AG	80	96	797	118	1277	100	-	40 cm

CHAROLAIS

7CH96	AFFINITY	83	50	35	SS	88	99	816	101	1310	108	-	41 cm
9CH106	FOREMAN	82	35	-	-	81	98	566	97	1110	103	4.2	39 cm
9CH103	LEAD TIME	83	45	-	-	75	91	725	102	1226	108	3.5	43 cm
9CH104	NEW MAN	82	35	-	-	67	104	817	118	1165	112	6.4	-
9CH105	SILVERSMITH	82	N/A	-	-	98	97	735	105	1175	105	6.3	36 cm

WAGYU

714KB14	0632	87	N/A	-	-	-	-	-	-	-	-	-	-
714KB10	ET	87	N/A	-	-	-	-	-	-	-	-	-	-
9KB4	MACHO MOUSE	86	N/A	-	-	-	-	-	-	-	-	-	-
714KB16	MICH	86	N/A	-	-	-	-	-	-	-	-	-	-
714KB15	SUZUTANI	86	N/A	-	-	-	-	-	-	-	-	-	-

BRAHMAN

9BR532	MR. V8 347/8	85	N/A	-	-	90	88	601	101	958	101	-	-
--------	--------------	----	-----	---	---	----	----	-----	-----	-----	-----	---	---

CLUB CALF

7CA11	LUCKY	85	N/A	-	SS	-	-	-	-	-	-	-	-
-------	-------	----	-----	---	----	---	---	---	---	---	---	---	---

BEEF SPECIALISTS

At Select Sires, **YOUR SUCCESS IS OUR PASSION.**

We're proud of our people and their expertise in delivering the best service in the A.I. industry to you, our customers.



1. Richard Carlson
Canadian Beef Manager
(403) 620-5437
rcarlson@selectsires.ca



2. Mike Franc
Price Albert, SK
(306) 930-8684
alliancegenetics@inet2000.com



3. Dianne Gyllich
Quensel, BC
(250) 983-2213
dgylich@selectsires.ca



4. Glen Felske
Onaway, AB
(780) 991-6256
gfelske@explornet.com



5. Kelvin Hawreluk
Sheho, SK
(306) 269-7323
kelvin.hawerluik@gmail.com

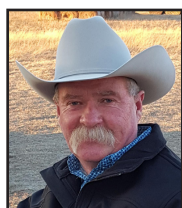

6. Charles Munro
Rockyford, AB
(403) 701-1548
allaroundlivestock@me.com

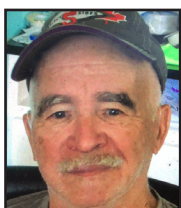

7. Leroy Steinhubl
Balgonie, SK
(306) 536-1784
leroy_steinhubl@outlook.com



8. Dale Studer
Virden, MB
(204) 512-0342
elainestuder@hotmail.com



9. Jay Wildman
Carstairs, AB
(587) 777-9004
jwildman@live.com



10. Derk Pierik
Barrhead, AB
(780) 305-1811



11. Ashley Kattler
Indian Head, SK
(306) 695-7340
gritcs@hotmail.com



12. Andy Fraser
Orton, ON
(519) 575-0779
afraser@selectsires.ca



13. Dave Massey
Smith Falls, ON
(613) 284-6653
dmassey@selectsires.ca



14. Norman Carson
Richmond, QC
(819) 821-0674
ncarson@selectgen.com



15. Whitney Ball
Coldwater, Ontario
(705) 321-5206
whitneyball@gmail.com



16. Rob McNabb
Glenbush, SK
(306) 883-7995
risingsunangus@gmail.com

Locate your Beef Specialist using the map on the inside back cover.



SELECT SIRES INC.

A FEDERATION OF SIX FARMER OWNED AND CONTROLLED COOPERATIVES

MEMBER CO-OPS

ALL WEST/SELECT SIRES

Washington Office

P.O. Box 507

Burlington, WA 98233

Phone: (360) 757-6093 / (800) 426-2697

Fax: (360) 757-7808

www.allwestselectsires.com

Email: contact@allwestselectsires.com

Rory White, general manager

Southern Division Office

P.O. Box 1803

Turlock, CA 95381

Phone: (209) 667-8378 / (800) 278-8254

Fax: (209) 667-8379

CENTRALSTAR COOPERATIVE

Wisconsin Office

P.O. Box 191

Waupun, WI 53963

Michigan Office

P.O. Box 23157

Lansing, MI 48909

Phone: (800) 631-3510

E-mail: info@mycentralstar.com

www.mycentralstar.com

Serving Wisconsin, Michigan, Indiana
(north of U.S. 50)

Phillip Dieter, chief executive officer

MINNESOTA SELECT SIRES CO-OP, INC.

6601 Gregory Park Road St.

Cloud, MN 56301

Phone: (320) 259-6680 / (800) 795-1233

Fax: (320) 259-5039

Email: mnselect@mnss.coop

Chris Sigurdson, manager

Neal Grotsun, genetic programs manager

Serving: Minnesota, North Dakota

PREMIER SELECT SIRES, INC.

Tunkhannock, PA Office

1 Stony Mountain Road

Tunkhannock, PA 18657

Phone: (800) 227-6417 / (570) 836-3168

Fax: (570) 836-1490

Mark Carpenter, chief executive officer

Email: office@premierselect.com

Spring Hill, TN Office

3789 Old Port Royal Rd. N.

Spring Hill, TN 37174-2813

Phone: (931) 489-2020

Fax: (931) 489-2026

Serving Alabama, Arkansas, Connecticut,
Delaware, Eastern Pennsylvania, Eastern
West Virginia, Florida, Georgia, Kansas,
Louisiana, Maine, Maryland, Massachusetts,
Mississippi, New Hampshire, New Jersey,
New York, North Carolina, Rhode Island,
South Carolina, Tennessee, Vermont, Virginia

SELECT SIRES MIDAMERICA, INC.

Illinois Office

41W 394 US Highway 20

Hampshire, IL 60140

Phone: (847) 464-5281

Fax: (847) 464-4088

Devin Albrecht, general manager

Scott Courtney, regional sales manager

Utah Office

833 West 400 North

Logan, UT 84321

Phone: (435) 752-2022 / (800) 421-9245

Fax: (435) 752-2097

Email: ssmidamerica@ssmidamerica.com

Brad Meek, regional sales manager

Dan Johnson, regional sales manager

Serving: Kentucky, Southern Indiana,

Missouri, Illinois, Iowa, Nebraska, South

Dakota, Colorado, Wyoming, Eastern

Montana, Southern Idaho, Utah and Nevada

SELECT SIRES CANADA

Howard Hamilton, general manager

RR 3 P.O. Box 489 / 2 Industrial Road

Kemptville, Ontario K0G 1J0

Phone: (613) 258-3800

Fax: (613) 258-7257

www.selectsiresgenerations.com

INTERNATIONAL EUROPE, ASIA, AFRICA AND OCEANIA WORLD WIDE SIRES LTD.

5545 Avenida de los Robles

Visalia, CA 93291

Phone: (559) 622-2222

Fax: (559) 741-2828

Email: info@wvsires.com

www.wvsires.com

CENTRAL AND SOUTH AMERICA SELECT SIRES/LATIN AMERICA

Juan Pablo Muriel

E-mail: JMuriel@selectsires.com

Juan Pablo Barreto

E-mail: JPBarreto@selectsires.com

MEXICO COBA/SELECT SIRES INC.

Dr. Fernando Alvarez

Av. Constituyentes Ote. #40, int. B-301

Queretaro, Qro Mexico 76040

Cell Phone: 52 1 442 219 2025

Fax: 52 1 442 277 5336

Email: Fernando@cobaselect.com

COBA/SELECT SIRES INC.

1224 Alton-Darby Creek Road

Columbus, OH 43228-9792

Phone: (614) 878-5333

Fax: (614) 870-2622

Email: coba@cobaselect.com

www.cobaselect.com

Chris Sigurdson, general manager

Chris Lahmers, marketing director- North

Rodney Wegener, marketing director -

Southwest

Serving: Ohio, Texas, New Mexico, Arizona,

Western Pennsylvania, Oklahoma, Western

West Virginia

MISSION STATEMENT

To enhance the productivity and profitability of dairy and beef producers, Select Sires is committed to be the premier provider of highly fertile, superior genetics accompanied by effective reproductive- and herd-management products and services.

Adopted Dec. 6, 2001

SELECT SIRES' CORE VALUES

Responsiveness to customer needs

Highly trained, professional personnel

High quality at a fair price

Industry leadership

Product and service innovation

Commitment to research

Good stewardship of assets

Continuous improvement

Integrity in everything we do

To Order Beef Semen:

Contact your local Select Sires representative or beef specialist or visit www.selectsiresbeef.com.

To Order A.I. Certificates:

Visit www.selectsiresbeef.com, www.accelgen.com or call (800) 251-3049.

Product of the USA

BEEF SPECIALISTS

Locate your beef specialist using the map below.

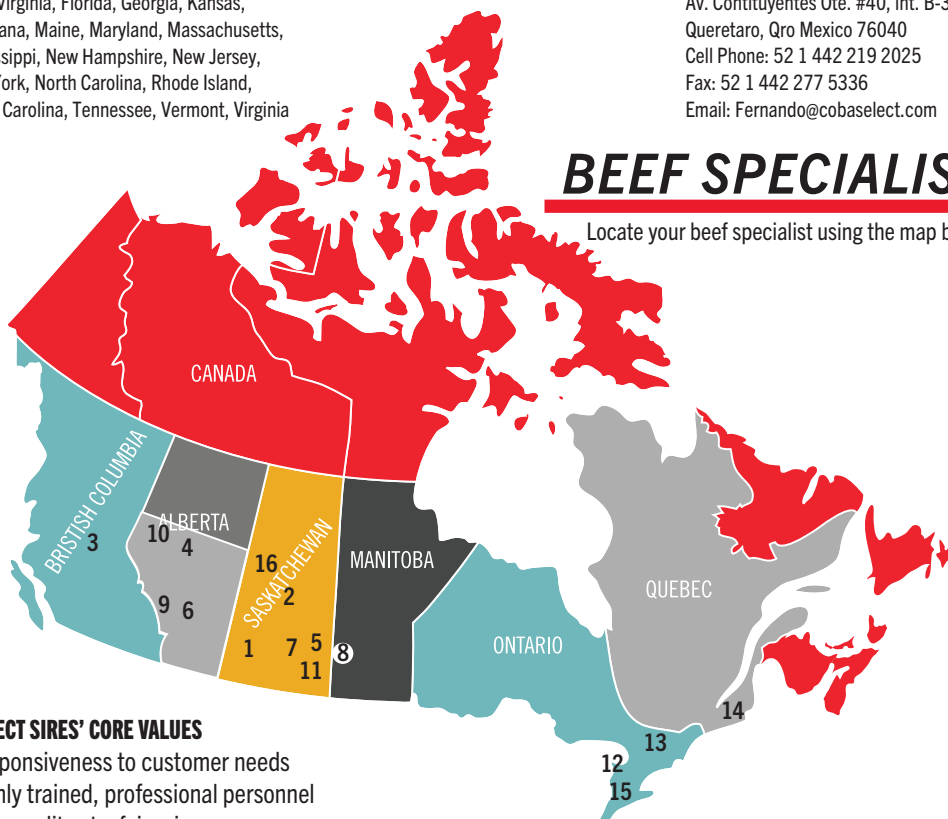



Select Sires, Inc.
11740 U.S. 42 North
P.O. Box 143, Plain City, OH 43064-0143

PRESORTED STANDARD
U.S. POSTAGE
PAID
Minster, Ohio 45865
Permit No. 2



THE BUSINESS DEMANDS MORE...
WE DELIVER MORE